Today

Watterson, Dana, Pulitzer 1900 Years, Slow Work The Puzzling Gold Atom Destroying Value—Folly

—By Arthur Brisbane—

Copyright, 1921, Star Company

Henry Watterson is dead. Northcliffe says he was the greatest American editor since Charles A. Dana. Comparisons are worse than odious, they are inaccurate, where human beings are concerned.

Dana was a first-class editor of one kind; Greeley of another; Joseph Pulitzer, able man, in some ways the most powerful of all, was of still another kind.

Watterson's reputation depended entirely on his own work. Dana had Clark, Bogart and Mitchell besides many other good workers, to help him build up his reputation. He would have made the reputation anyhow, but he happened to have some of the best men. Pulitzer had Carvalho, Goddard, Cockerill and a dozen other able helpers, and knew how to get out of them all that was in them.

Watterson's reputation was based entirely on HIS OWN WRITING. Dana was a powerful writer; so was Joseph Pulitzer. And Dana knew Pulitzer's power, for he put Pulitzer's early articles from Washington on the editorial page of the Sun, signed with Pulitzer's name. He did that for no one else.

Watterson did more writing work than either of the others. He was wise enough to keep out of politics. That killed Greeley.

Tomorrow the white races of the world, and some of the other colors, celebrate the birthday of One who said: "Love one another." After nineteen hundred years the "civilized nations" are trying to agree on some limitation of facilities for killing others in war. Not what you would call very great progress.

German scientists laugh at the yarn about transmutation of metals—home-made gold that will enable Germany to pay her debts to France.

Germany is manufacturing something more valuable than gold—new national life by hard work—and that is what the other nations will have to do if they want to get out of the hole in which war has put them.

When you analyze matter you find molecules, made up of atoms, floating around, as far apart in proportion to their size as the earth is far from the sun. And when you dissect the atom, as scientists have done, you find that the Greek *a tenno*—not to be cut—does not apply to your atom. For it is made up of many electrons. Each atom is a little solar system, with a centre like the sun, and the electrons whirling about it at a speed inconceivable to us.

The various elements—gold, silver, hydrogen, iron, etc.—have atoms made up of more or fewer electrons, and matter is nothing apparently but units of force held together.

But it will take more than the feeble intelligence of *Homo Sapiens*, brand of 1921, to build up the atom out of electrons, the molecule out of atoms, and produce the gold.

Nature holds back certain secrets, such as control of sex, transmutation of metals, and a few others, waiting until we grow older, and fit to be trusted with dangerous knowledge.

Germany owns 300 Diesel engines, finest ever made, better than any other flying machine engines ever built, it is said.

The French say they should be destroyed, because Germany might use them for flying machines which isn't allowed. The United States says it is a pity to destroy them.

It is more than that, it would be a stupid crime.

Why not sell these engines to the United States, to be used in postoffice flying machines? Their value could be charged against money that Europe owes the United States. And those interesting engines probably would represent all we can ever to get out of ten billion dollars' worth of Lebs.

We have been let into a treaty which the Senate ought to reject. Under that treaty the United States, with England, France and Japan, is to uphold all your rights in the Pacific islands. This means a moral obligation for three to defend any fourth nation whose Pacific Ocean possessions are threatened. If turns out that the United States, although the President didn't know it, has been tricked, to use a rough word, into guaranteeing not only the Pacific islands, taken from Germany recently, but the main Empire of Japan, which it happens is made up of islands on the edge of the Pacific.

Now Japan, you are told, does not like that, because it sounds like "patronage," as though Japan were being treated as an inferior.

"Don't throw me in that briar patch," said the rabbit to the fox.

"Don't guarantee all my possessions and all of my colony against attack by big China, Russia or anybody else," says the wily Japanese gentlemen to this foolish nation AFTER the thing is done.

Little French boys joining the French boy scouts are horrified to learn that they have been taking an oath of fidelity to "God, King and Country." It was translated literally from the English oath.

French boys thought they got

Continued on Page 3, Column 8.

THREE KILLED BY GAS IN LOWELL

THE WEATHER

Boston and vicinity: Snow or rain, followed by clearing and colder late tonight; Sunday fair and much colder. Fresh to strong south to northwest winds. Monday fair and continued cold.

Nov. 17 — at 7:11; sets at 4:17.
High tide at 7 a. m.; 7:30 p. m.
Temperature: Maximum, 36 at 11 a. m.; minimum 33 at 7 a. m.; average till 11 a. m. 35.
Light all vehicles at 4:17 p. m.

BOSTON AMERICAN

LARGEST EVENING CIRCULATION IN NEW ENGLAND

10 P.M. EDITION

VOL. 18—No. 235 — Copyright, 1921, by the International Newspaper Pub. Co. — BOSTON, SATURDAY, DECEMBER 24, 1921 — Entered at Boston, Mass., Postoffice as Second Class Matter — PRICE THREE CENTS

GIRLS GIVE ALLEN BLACKMAIL SECRETS

17 Families in Medford Driven Out By Fire

OUTSIDE AID CALLED TO FIGHT FLAMES

Blazes in Medford, Half-Mile Apart, Give Firemen of 4 Communities Stiff Battle

Seventeen families were driven from their homes into the rain and sleet storm today by two fires, the first in a big barn belonging to George Russell, West Medford truck farmer, and the second in the Wilbur Block, Medford Centre. The total damage will be more than $85,000.

Two horses were burned to death in the barn, together with seventy-five tons of hay, and the barn was destroyed.

Henry A. Gaffney, inspector of wires of Medford, was painfully hurt at the second blaze, which broke out while the apparatus was still fighting the flames at the barn. A machine in which were two Dartmouth students crashed into Gaffney's auto, smashing the rear and bruising Gaffney. The inspector was taken home and will be laid up for two weeks.

Patrolmen Mullens and Prentiss of the Medford force discovered the blaze in the Russell barn on Winthrop avenue, near the Winchester line, and warned the sleeping farmer and his family.

Fearing that the flames from the barn would set their homestead afire Mrs. Russell and Russell's two sisters, who live with him, fled from their home and took refuge with neighbors until the danger was over. Russell turned in the alarm and the Medford and Winchester fire departments responded, but the flames had gained such headway that little could be done to check them. The firemen

Continued on Page 2, Column 6.

Underworld Infuriated by Girl's Confession

Lillian Harding Reese and Theresa Duggan Involved in Feud Over Expose

PASTORS BACK 'RAIDER' WILSON

MRS. THERESA DUGGAN

MRS. LILLIAN HARDY REESE

Influenza Raging in Spain

Madrid, Dec. 24.—Spanish influenza has again broken out in this country. Reports to the government today indicated that there were thousands of victims. Many public services have been disorganized.

62-YEAR-OLD WOMAN LEAPS 4 STORIES TO DEATH

New York, Dec. 24.—Ill health is thought today to have prompted Mrs. Mary Elizabeth Austin, 62 years old, to commit suicide by leaping from a window of her fourth floor apartment.

XMAS BUNDLES CAUSE MAN'S FALL TO DEATH

Bridgewater, Dec. 24.—Unable to maintain his grasp on the platform of a moving train because his arms were full of Christmas bundles, Harry Proule, forty years old, fell beneath the wheels and was instantly killed. He is survived by a wife and six children, living on Auburn street.

Pacifists Condemned

Rear Admiral Fiske, U. S. N., tells the dangers of carrying disarmament to the extent of helplessness. He cites the fate of China and Korea, two naturally peaceful nations. All in tomorrow's Boston Sunday Advertiser.

FALL OF FORTY FEET IS FATAL TO AVIATOR

San Antonio, Tex., Dec. 24.—Captain Fred Place, United States aviator, stationed at Kelly Field, is dead from injuries received Tuesday afternoon, when his airplane crashed forty feet to the ground. Captain Place's home address was given as Brainerd, Minn.

New Race on Mt. Everest?

During the recent attempt to scale the heights of the mightiest of mountains, the expedition discovered the hardiest and strongest type of people in the world. This amazing discovery is described in tomorrow's Boston Sunday Advertiser. Order your copy today.

XMAS DINNERS PROVIDED FOR 44,000

Christmas cheer enters 5,500 homes today as the result of the Boston American Christmas Basket Fund.

A total of 44,000 persons who are in dire need will enjoy a fine Christmas dinner tomorrow, for that number of Boston's poor are represented in the 5,500 homes to which the American dinners will go.

The work of shipping out the thousands of dinners started today, and seven big trucks and two large horse drawn drays were pressed into service. No chances were taken that any poor family holding a ticket for a dinner would be without it tonight. A big force of men was at work in the shipping room of the E. E. Gray Company's wholesale department on Union street, wrapping and tying the boxes, and another force was kept on the jump loading and delivering.

Through the rain and slush the workers cheerfully rushed in their effort to bring cheer and happiness tomorrow. All day long the trucks sped back and forth between the Gray Company's shipping room and the de-

Continued on Page 2, Column 4.

Regarding the Queen of Sheba!

Science is trying to convince us that the Ethiopian beauty who made an extended visit upon King Solomon was kinky-haired and thick-lipped. Their argument is from pretty good authority. Read it in tomorrow's Boston Sunday Advertiser.

THREE KILLED BY GAS IN LOWELL

Lowell, Dec. 24.—Two women and a man were found dead of gas poisoning in a room in a lodging house at No. 42 Lee street here today. There is every indication that the deaths were accidental. Th dead:

Miss Bernadette Robillard, thirty years old.

Miss Chrs Robillard, twenty-one years old.

John Morin, sixty years old.

The three were in the room occupied by the Robillard girls for the last two weeks.

One of the girls was on the floor. The other was on the bed. Morin lay on the bed.

Morin had lived at the lodging house, which is conducted by Mrs. Hannah Abrahams, for the last six weeks.

The Misses Robillard went to live at the Abrahams house a fortnight ago, when their parents went to Canada.

An investigation of the circumstances which preceded the triple tragedy is underway.

"Jiggs" Wins (?)

The much-married hero of "Bringing Up Father" is a person whom tomorrow's Boston Sunday Advertiser knows as an old friend, and then—Don't try to guess! Satisfy your natural curiosity by getting tomorrow's Boston Sunday Advertiser. Be sure of it! Order it tonight!

GIRLS TELL SECRETS OF GANG

Attorney-General to Use Confessions in His Campaign Against Blackmailers

Two young women, alleged tools of the Boston blackmail ring, have confessed to Attorney-General J. Weston Allen.

Allen, chief prosecutor of the so-called "ring," is going to take advantage of their admissions in his crusade.

This was disclosed today after an investigation by the Boston American.

The women are Mrs. Theresa Duggan and Mrs. Lillian Hardy Reese.

At the same time it was discovered that there is a feud between the girls whose names have been linked with those of prominent lawyers in the Boston Bar scandal.

Mrs. Theresa Duggan, accused of being the "decoy" in the alleged holdup of James L. Donovan, South street leather merchant, who paid $17,500, has returned to Boston.

She has talked with Attorney-General Allen. Her deposition will form a prominent part in the trial of certain lawyers.

WILL AID ALLEN.

Mrs. Reese, on the other hand, is reported to have completely surrendered, and to be ready not only to turn State's evidence, but to work for Attorney-General Allen in his effort to convict divers lawyers of blackmail and extortion.

Theresa Duggan's unexpected advent caused consternation in affected circles. Members of the Blackmail Ring, who specialized in trapping wealthy men in hotels and Bohemian apartments and "shaking them down" for large sums, were as much puzzled as startled by Theresa's unheralded appearance.

Mrs. Duggan returned to Boston in order to surrender herself to the authorities, it was learned today by the Boston American. She returned also to confer with her attorney prior to her arraignment on Tuesday next on an indictment secretly returned against her last week, charging her with conspiracy in connection with the Donovan case.

CORCORAN'S BAIL FIXED.

With her will be arraigned former District Attorney William J. Corcoran of Middlesex County who has been in hiding in New York instead of fleeing to Mexico, as reported by Attorney Harry Levenson. Corcoran has

Continued on Page 7, Column 7.

All Regular Editions of the Boston American Will Be Omitted on Monday, Dec. 26

The Katzie Kids and the Magician

The Christmas visit of Dick Slick to the Entertainment household brings amazement and then—Don't try to guess! Satisfy your natural curiosity by getting tomorrow's Boston Sunday Advertiser. Be sure of it! Order it tonight!

Pope Will Be Santa to Thousands in Germany

Berlin, Dec. 24.—Pope Benedict will be Santa Claus to thousands of his flock in Germany who are thanking him for the Christmas present of 500,000 lire. The money has been sent through Cardinal Bertram for distribution in all dioceses where the great middle class of society has been hardest hit by Germany's debacle. Thousands of people, including many formerly well-to-do and highly-educated, have been forced to part with everything they possess of commercial value. Even university professors are selling valuable scientific libraries to pay rent and provide necessities of life for their families.

WOMAN BEATEN BY 2 YOUTHS IN RAYNHAM

Raynham, Dec. 24.—Lillian Davis, a housemaid employed in the family of Robert Willer of South street, was brutally attacked by two men who overpowered her at a lonely spot in this town, dragged her behind a school building, abused her, broke two of her ribs, blacked one of her eyes and left her to stumble home half a mile in agony.

The attack took place last night as Miss Davis was returning home alone from a Christmas tree festival at the Congregational Church.

A few hours later Miss Davis identified two East Taunton youths as those who attacked her. In the Taunton court today they were held in $10,000 each.

Two youths passed Miss Davis when she had walked some distance along the highway on her way home. She ignored them when they spoke to her. They then ran ahead and hid behind a tree near the Raynham Public School. As Miss Davis approached one of the youths threw an army overcoat over her head.

Both then seized her. Miss Davis struggled desperately and shouted for help. The spot was a lonely one, and her cries were unanswered. The youths dragged her fifty feet to the rear of the school.

When the youths disappeared in the darkness, Miss Davis stumbled to the home of her employers. They notified two members of the State police. The latter questioned a railroad crossing tender in Raynham, who told of seeing two young men passing his shanty shortly before the time of the attack and returning some time after.

With the descriptions of the two in hand, the officers went to East Taunton. They found Joseph Gomes of Old Colony avenue and John Da Rocha of Middleboro avenue at home in bed. They are each nineteen years old.

The police took the youths before Miss Davis, who identified them as her assailants. Miss Davis is forty-seven years old.

COLD AND SNOW FORECAST FOR WEEK

Washington, Dec. 24.—Weather predictions for the week beginning Monday for the Middle Atlantic States: Considerable cloudiness and occasional snows; cold.

NATIONAL THEATRE
LAST DAY—IRISH PLAYERS
Matinee 2:15—Evening 8:15

Beautiful Color Work

Both the drawing and the marvelous color work of Nell Brinkley are best displayed in the Magazine Cover of tomorrow's Boston Sunday Advertiser. It shows "Betty and Billy" (you and I), when the Cave Man was active.

LAUDED IN BAPTIST PULPITS

Stand Taken by Enforcement Agent Receives Wide Praise From Religious Leaders

Leaders in the Baptist Church of Massachusetts today took additional steps to obtain at the public services throughout the State tomorrow the undivided indorsement of the organization for Harold D. Wilson, Federal Enforcement Agent, for his action in raiding the now celebrated dinner at the Quincy House in honor of Governor Channing H. Cox.

Letters sent to virtually every Baptist church and organization in the State ask that telegrams be sent to morrow to Senator Lodge and Federal Prohibition Commissioner Roy A. Haynes at Washington commending Wilson for his "fearless effort to give to the State of Massachusetts an impartial enforcement of the National Prohibitory Law."

Other friends are telephoning to the enforcement agent offering their services in any way possible to aid him.

The letters are signed by Rev. W. E. Waterbury, Rev. E. D. Dolan, Rev.

Turn Over.

Good Reasons for Buying Used Cars

Many used cars for sale are as good as new. They are an excellent investment for people who want a car but do not feel like buying a new one at this time.

In fact, they present the very best reason for car ownership—They have full capacity for service; they have been put in splendid condition; many times they are fitted with extra accessories that make for car comfort; they may be economically operated.

Read The American's "Automobile Exchange" column today to find these cars. Read The Sunday Advertiser tomorrow. They are Boston's "Used Car Market."

Some special make, if that is what you desire, may be found by running a descriptive ad of your own. Just leave it with

The Boston American
The Sunday Advertiser
Boston's Want Ad Directory
Read for Profit—Use for Results

Princess Bibesco Tells Amazing Story

The daughter of ex-Premier Asquith of England tells in the frankest sort of a way of the difficulties that threaten social life of today and illustrates her "system" through the mouths of a husband and wife. Anything from the wife of the new Roumanian minister will be eagerly read—in tomorrow's Boston Sunday Advertiser.

DRY ENFORCER WILSON IS LAUDED BY BAPTIST CLERGYMEN

WILL BACK HIM IN IMPARTIAL CARRYING OUT OF LAW

Continued From First Page.

F. F. Peterson, Rev. William Reid of Medford, Walter F. Cushing, Rev. W. Quay Roselle of Malden and Rev. Dr. Frederick L. Anderson of Newton.

EVIDENCE GONE.

It is pointed out that Wilson is "not only a feeless officer of the law, but a thorough-going churchman and a leader of the men's class movement," and at the present time is "president of the Churchman's Union of Greater Boston."

It is also declared that his raid on the Quincy House dinner has "aroused the bitter animosity and opposition of certain powerful interests in this State which, it is alleged, will seek to obtain his removal."

While this angle of the fight is being carried on by his friends, Wilson is today busy trying to discover who took two and one-half bottles of excellent White Horse Cellar Scotch whisky, placed by his agents in the warehouse at No. 2626 Washington street the day following the famous raid.

These bottles were among the "exhibits" seized as evidence in the raid, and regarded by him as the most valuable of the evidence collected.

STILL HAS ONE.

When the enforcement agent made public a letter from Benjamin J. Surrett, president of the Spring Hill Baptist Church Men's Class in Somerville, part of which referred to statements credited in the press to Judge Harris regarding the raid.

WORKING SMOOTHLY

"It seems quite plain," says that portion of the letter, "that if Judge Harris had not been in Washington to search warrant would have been issued for the raid on the Quincy House, and the politicians who seem to hold themselves above the law would be still at large on the lookout for invitations to banquets where liquor flows freely."

The letter proceeds with the suggestion that "it might be quite helpful if the judge would spend more of his time in Washington, and thus allow you a little more freedom, even if it is necessary to stage two raids, one in the district attorney's office and one on the banqueters, in order to catch the culprits."

Wilson today reiterated his determination to make Massachusetts a "bone dry State," and declared that his force "never was working more smoothly or efficiently."

8 Arrests and 70 Quarts Seized in Norwood Raids

Seventy quarts of moonshine whiskey was seized by the Norwood police in seven raids, which threw the South End section of that town into an uproar. Eight persons were arrested.

Armed with State warrants, Chief William C. Kindelan, Sergeant W. A. Readel and 14 patrolman swooped down on the district. They ransacked houses and stores, dragging bottles, jugs and jars of moonshine from their hiding places. Hundreds of persons, attracted by the sight of policemen scurrying in and out of houses, thronged the streets.

Those arrested were Stephen Barron and his wife of Cedar street, Anton Golodich of Tremont street, Andrew Malakcaria, George Howard and Peter Davis of Washington street, Rosie Baker of Dean street and Antonatas Millencavitch of Washington street.

The prisoners were bailed in $100 each for appearance in Dedham Court today.

Chief Kindelan is the new head of the Norwood police department, having been appointed recently to succeed the late Chief Swift. He and his officers have been busy in the South End section of Norwood for some time securing evidences of illegal sale of whiskey.

Full Dress "Drys" Go to Work in Philadelphia

By Associated Press.

Philadelphia, Dec. 24.—The "full-dress brigade," composed of fifty prohibition agents, attired in conventional black, "boiled shirts" and "toppers," and led by Harvey L. Duncan, assistant associate prohibition director of Pennsylvania, will make their debut in the principal hotels, cafes and restaurants in this city tonight.

"We mean to make this Christmas and New Year's the dryest on record in Philadelphia," Duncan said.

Reservations for the agents have been made in all the leading hotels, cafes and restaurants.

May Bar Fermented Sacramental Wines

New York, Dec. 24.—Fermented wine for sacramental purposes will be placed under the prohibition ban if plans admitted to be under consideration of Federal prohibition officials are carried into effect.

Louis Marshall, president of the American Jewish Committee, has written to Internal Revenue Commissioner David H. Blair, offering the assistance of his organization in remedying the existing abuses in connection with Rabbinical wine permits.

The proposed regulations would apply to all denominations as well as the Jews, although it is admitted here that no complaints have been received of violations by ministers or heads of the sacramental wine privilege allowed under the Volstead Act.

"The prohibition officials have many bridges to cross before they succeed in eliminating fermented wine from religious services," declared one prelate today. "The use of unfermented wine is such service violates the principles of the Catholic and Episcopal churches," he added.

Christmas Presents Burn When Peeping Boy Strikes Match

By Associated Press.

New Brunswick, N. J., Dec. 24.—Nine-year-old Charles Crapo-ratta believes now all the stories he ever heard about the indiscretion inspired in the breast of Santa Claus by little boys who peep.

Charles suspected last night that Santa Claus had made a pre-Christmas trip to his house and left a good share of his pack in the upstairs closet. He slipped inside the closet, struck a match and gazed with large round eyes on a bewildering array of toys.

A half-hour later all had vanished in thin smoke. So had a roll of bills containing nearly $500 with which Charles' father might have replaced the burned treasure. Firemen saved most of the house.

BOUNTIFUL XMAS DINNERS ARE DISTRIBUTED

5,500 Parcels of Food Given to Impoverished Families Through Basket Fund

Continued From First Page.

livery stations in various sections of the city.

Two plump, first quality, milk-fed chickens, averaging a total of seven pounds, greeted the eyes of the lucky recipient as they opened the parcels. Other contents of each parcel included one-half peck Aroostook County best grade Winter potatoes, one package plain crackers, one loaf Bond bread, one package Salada tea, one can best Maine corn, one package ginger snaps, one tumbler pure fruit jelly, one bar sweet chocolate and one jar Vegex.

MORE TEA AND BREAD.

When the officials of the Salada Tea Company learned that last minute contributions enabled the Christmas Fund editor to order an additional 500 parcels, they also contributed 500 more packets of Salada Tea. They said it gave them great pleasure to make the donation. The same was done by the officials of the General Baking Company, who gladly contributed 500 additional loaves of Bond bread for the parcels. This fine bread was freshly baked last night.

Many charitable individuals and persons aided in the distribution of the food. The distribution stations and those in charge of them were as follows:

ROXBURY—Municipal Building, Dudley and Vine streets, George Curry.

ROXBURY—Court House, Roxbury street, Catherine Curry.

SOUTH BOSTON—M. J. Perkins Post, A. L., No. 540 Broadway, James Gleason.

SOUTH BOSTON—Municipal Building, Bremen street, Mrs. Arthur Humphrey.

SOUTH END—Boston Consumptive Hospital, Outpatient Dept., No. 13 Tiffany street (off Hollis street), Miss Z. M. Gardner.

NORTH END—North End Post, A. L., No. 193 Hanover street, John F. Fulle.

CAMBRIDGE—City Hall basement, Arthur Brown.

HYDE PARK—Fallon Hall, John Kilduff.

DORCHESTER—St. Ambrose Parish Hall, No. 232 Adams street, Orrie D. Williams.

CHARLESTOWN—Municipal Building, Bunker Hill street, Elizabeth Pratt.

MALDEN—City Hall, Common Council Room, Anna Thulin.

EVERY CENT FOR FOOD.

The Christmas Fund editor is pleased to state that every parcel of food goes to families that really need it. Not only was every cent contributed spent exclusively for food, but all applications for assistance were carefully inquired into by more than fifty trained workers in all branches of social service who gave their time free.

Hundreds of cases were rejected as unworthy. The elimination of the unfit meant that hundreds of others who really need the food obtained the tickets. Hundreds of conscienceless persons who applied for Christmas parcels were thwarted in their attempt to get what belonged to the poor.

Among those who helped in the distribution of the food today were: The Rev. James F. O'Neil, pastor of the Sacred Heart Church, East Boston; Miss Z. M. Gardner, head of the out-patient department, Boston Consumptives' Hospital; the Rev. J. W. Harrigan of St. Ambrose Catholic Church, Dorchester; Mrs. Ella Silvey, Mountfort street, Back Bay; City Messenger McAllister, Malden; John Pullo and other members of Amelia Council, K. of C.; J. W. McMahon, Hyde Park; Alfred D. Shea, Roxbury; Henry Curry, Roxbury; David P. Carey, Roxbury; Catherine C. Curry, Roxbury; Marion Marshall, Catherine C. Barry, Thomas McKiernan, John Jeffers, East Boston; William Bailey, Dorchester; Louise R. Muldowney, Michael Moriarity, James P. Eagle, Bernard L. McCabe, Charles Donovan, Samuel Murphy, Dan Sullivan, Edward Gilligan, John Donovan, Daniel Moriarity, John McGann, Joseph Casey, Thomas Farrell, Peter Sheridan, James E. Smith and William Dunn.

CHILDREN GIVE UP CANDY.

Among the last minute contributions received was one of $1 from the Elson Club, composed of New England Conservatory of Music girls. The contribution was sent by Sarah Alexander. Pupils of room 14, Rochambeau School, Dorchester, in sending $2, wrote: "We have decided to give up our Christmas candy this year in order that the price may be used for your Basket Fund. We wish the children under your care a Merry Christmas and a happy New Year."

Mrs. Margaret Ruster in forwarding $25, wrote: "I extend my congratulations for the work being done by the Fund toward this cause. It has been a great pleasure to subscribe to the Fund, having in mind that this will in a measure make some family a happy Christmas."

Francis Sims of Lawrence sent $3 with the following missive: "Enclosed please find $2 from my daughter and myself for the Boston American Christmas Basket Fund. We hope it will help a little. We want to assure that we can have a big smile like Mr. McKay's man—in cartoon. Wishing you and all those connected with the Boston American a very happy Christmas."

BOY OF 11 GIVES $1.

Ernest Greenhood of Roxbury wrote: "I am sending you $1 for somebody's pleasure who needs it worse than I do. Even though I am only eleven years old, I think I ought to send it." Mrs. Fannie H. Phillips of Brookline wrote: "Am enclosing $3 from my son Bernhard and me as our contribution." Local No. 109, National Federation of Postoffice Clerks of Boston, contributed $100. A paragraph in their letter read: "We realize the worthiness of your Christmas Basket charities and are glad to assist."

The sum of $4.20 was sent by Auxiliary No. 24, Sons of Veterans, of Cambridge. It was collected at a meeting. A letter accompanying it read: "We wish it might be more, but every little bit helps. Wishing you big success we are."

Arthur B. Sewall of Lawrence sent $5 and said: "Please accept this little donation together with my best wishes that your great undertaking may be even more successful this Christmas than in years gone by."

CONTRIBUTORS TO DATE

Latest contributions follow:

Boston American	$1,000.00
Previously acknowledged	15,340.04
The Kiss Children, Marblehead	1.00
Letter Carriers, Boston Postal Distributing	137.00
W. G. Paley	1.00
A Friend	2.00
A Friend	5.00
Edna Young, Framingham	1.00
Thomas Tolmer	2.00
Fleming-Wade Dress Co	10.00
J. Fleming	5.00
Boston Lodge, No. 16, B. P. O. E.	50.00
Rich & Co	50.00
Mrs. Charles A. Sisson	10.00
Helen and Anita	2.00
E. J. Sullivan Co., Inc	2.50
J. C. Briggs	2.00
Factory, White Sewing Machine	5.00
Irving H. Fine	5.00
Employees, Christeyers branch, H. P. Hood & Sons Co	22.70
Employees, W. A. W	2.00
Wm. M. Bissell	5.00
Employees, Hotel Avon, Boston	7.00
Dr. Pyle	5.00
The Parmley Leather Co	5.00
A Friend	1.00
James Thomas Maley	10.00
Irene M. Carley	1.00
Lillian and Hugh Garvin (3d con.)	3.18
Rev. Wm. F. Bickley, So. Boston	5.00
Robert D. Fountain	10.00
Friends at St. Joseph's place	3.15
E. Patterson	1.50
Mrs. Fred Gregory	2.00
F. Mildred Skidmore	1.00
Mrs. Frank Children	1.00
Wm. H. Payne	1.00
Clark Hodgdon	10.00
Albert, Grace and Winifred	15.00
A Friend	1.00
Reading Lodge, M. C. O. of F. & L.	5.18
A Friend, Nutone	1.00
A Friend, Hayes	2.00
Dr. Ryan	2.00
Collected through B. A. Sporting Goods (additional)	91.50
A. B.	1.00
Mrs. Cecil M. Hartwell	1.00
Mrs. Cecil M. Hartwell	1.00
A Friend	1.00
A Friend	1.00
Mrs. Louise M. Bennington	5.00
A. L.	1.00
Alice Lynch	5.00
Employees, Bennett Typewriter Co., Durant Co. Day and Collection at Faneuil Hall	149.18
Major J. W. R. Myrick	1.00
Rich and Alice Ashton	2.00
Francis B. Mayer	2.00
Mrs. Florence Eaton, staff	5.00
Weeks & Dunn Girls	20.00
Consuela de Perugal	5.00
Collected by Florence Breen through Rain of Photographs	8.00
Materia	1.00
Employees, Division of Boston Continuation School	7.00
Mrs. Frieda C. Walters	2.00
A Friend	2.00
Janet Mabel	2.00
Employees, Boston Continuation School	2.00
Mrs. E. Van Riper	1.00
Total	$18,068.80

TWO GIRLS PLAY SANTA TO WOUNDED SOLDIERS

Miss Sara Sherin of No. 65 Chestnut street, Everett, and Miss Rena O'Neill of No. 62 East street, Dorchester, played Santa Claus to wounded vets at the Chelsea Hospital today. They distributed a large number of slippers, candy, and other good things to eat. These gifts were bought by contributions which the two girls collected from visitors to the offices of the Employers' Liability Insurance Company, where they are employed.

ACTRESS SPEECHLESS 32 DAYS SPEAKS AGAIN

New York, Dec. 24.—After being speechless for thirty-two days, ever since an automobile accident, on Long Island, fractured her spinal column, and skull, Mary Moore, actress, is happy today. She is able to talk again. Miss Moore's treatment was advised by Dr. Adolph Lorenz, the Austrian surgeon.

LOADING CHRISTMAS BASKET DINNERS

THE FIRST STEP IN DISTRIBUTION

Seven big trucks and two large drays were used today to transport the Boston American Christmas baskets from the shipping room of the E. E. Gray Company on Union street to the various distributing centres about the city. Fifty-five hundred baskets, each sufficient to feed eight persons, were distributed.

Jewish Festival of Hanukkah Begins Xmas Night

Hanukkah, the Jewish Festival of Lights, happens to begin at sunset Christmas night this year, and Jewish families throughout the world will celebrate with the lighting of candles, feasting and the giving of presents. Each night for a week one candle will be added in the menorah, or seven-branched candlestick, which every Jewish family owns.

The lights of Hanukkah are symbolic of the cruse of sacred oil which was found in the temple after the heathen were driven out by the Maccabees, and which kept burning a miraculous length of time, until fresh oil could be procured.

17 FAMILIES GIRLS REVEAL FLEE FIRES IN MEDFORD BLACKMAIL SECRETS

Continued From First Page.

managed to save the house, however.

Before the flames in the barn had been subdued an alarm was turned in from Medford Centre, half a mile away.

Patrolman Robert L. Golden discovered fire in the basement of the Wilbur block, a two and one-half-story building. Hardly had he turned in the alarm when the entire neighborhood was startled by a tremendous hot-air explosion that blew out the walls of the building and terrified the sixteen families in the Usher and Whitman blocks directly across the street.

There were twelve families in the Usher block and, without waiting for their clothing they rushed into the street to escape the explosions they feared would follow the first. Occupants of the Whitney Block also left their homes.

The Wilbur Block is occupied on the lower floor by the N. E. Wilbur Stationery Store, the West Medford Shoe Store, H. L. Heraty, proprietor; the R. Rosenberg Shoe Repairing Parlor and J. Nolan, plumber. The entire second floor is occupied by the Wilbur Printing Company. F. B. Shepherd owns the building.

As soon as the firemen arrived second and third alarms were sounded, calling the Arlington and Somerville and Winchester departments. The flames gave the firemen a hard battle.

STUDENTS DIE IN OUTBREAK NEAR CAIRO

Cairo, Egypt, Dec. 24.—(By the Associated Press)—Disorders in connection with the Egyptian Nationalist agitation broke out today in Gizeh, a suburb of Cairo, when a party of students raided the government survey office.

British troops were rushed from Cairo. The students were ejected.

The native losses were given in the early reports as five killed and twenty wounded.

While the disorders were proceeding in Gizeh, Cairo remained quiet, and no disturbances from the provinces were reported with the exception of minor troubles at Tanis, fifty miles northwest of Cairo.

The authorities conveyed to Sons today six followers of Said Zaglool Pasha, the Nationalist leader forcibly removed from the city yesterday, whom Field Marshal Allenby, the British high commissioner in Egypt, had ordered expelled from Cairo.

The rupture of negotiations between the Egyptian delegation in London and Lord Curzon, the British secretary for foreign affairs, late in November, is looked upon in most quarters here as likely to create another Ireland in Egypt, because of the intense nationalistic feeling that has been aroused among the Egyptians.

The Egyptian problem today is considered by close students of the situation as far worse than ever, judged by the tone of the native press and the number of anti-government demonstrations in the large cities.

The radical Nationalists, indeed, declare that Egypt is determined to win her independence even if the price should be war. A movement is on foot to boycott British goods, the city of Edfou being the first to start the boycott, with other towns following.

A rumor is current that the Egyptian officials will soon adopt the principle being worked out by Ghandi in India of non-co-operation with the English in the administration of the country, as a sign of protest against England's refusal to grant Egypt's demands. Should this be done, and should the Nationalist extremists attempt the use of force, as is anticipated, the prediction is freely made that Egypt would fall into a state of chaos, resulting in widespread disorder and bloodshed.

never been out of sight of the agents of Attorney-General Allen, it was learned today. He was shadowed every hour, and the Attorney-General's force knew that if he didn't voluntarily surrender they could put their hands on him whenever they wanted him.

As a matter of fact he has consented to surrender and his bail has already been fixed at $10,000. Sureties will be promptly furnished for him it was said by friends today. Theodore Duggan's husband is also under indictment.

Mrs. Duggan made an exhaustive statement to Attorney-General Allen at his office in the State House some weeks ago and then disappeared. It is said that she was provided with money to make her flight, but recent developments caused her to change her mind.

Mrs. Duggan today indignantly denied statements attributed to her yesterday. She denied that the statement given by her to the attorney-general was given under duress. She will be compelled to stand by this deposition.

It is predicted in certain quarters that Theresa Duggan may turn State's evidence. If her relatives and friends can be relied on she fills a role far different than that of Mrs. Reese, better known as Lillian Hardy, her maiden name.

Theresa Duggan, until recently Lillian Hardy's closest chum, is no longer on speaking terms with her. The estrangement involves other girls, and the Attorney-General's office is reported to have profited immensely by the friction.

USED HOTEL PHONE GIRLS.

Among the secrets disclosed by the girls' feud is the fact that Corcoran and his colleagues are alleged to have won the friendship and confidence of telephone operators in downtown hotels as the most promising source of information as to wealthy hotel habitues of sporting proclivities.

These girls were tipped liberally, made to feel very important and by subtle process corrupted and made recruits of the ring, it is alleged. Theresa Duggan hotly denies that she ever participated in anything savoring of a blackmail plot, but confessed that she knows the names of many Boston girls and young married women who were actively engaged in luring men of means and social prominence in order that the leaders of the local blackmail ring could pluck them.

KEPT ON "CALL" LIST.

These girls were on "call" for any emergency. Some of them were maintained in lavish apartments in the Back Bay, Brookline and Cambridge.

"Brownie" Kennedy, the queen of women blackmailers in Boston and Cambridge, was usually selected to engineer difficult instances and to snare parties of choice victims. Corcoran was seen much in the company of "Brownie" Kennedy while during attorney for Middlesex County. She was a frequent visitor at his office and was often a passenger in his automobile, it is reported in East Cambridge.

Girl recruits are also said to have been obtained from among young women charged with minor criminal offenses, who were given immunity if they would consent to have their names added to the blackmailers' "call" list.

GIVEN 6 MONTHS FOR THREATENING WIFE

Frank Johnson of No. 65 Shephard street, Lynn, was sentenced to six months by Judge Reeve in Lynn Court today on a charge of carrying a loaded revolver and threatening his wife, Mrs. Johnson, from whom he has been separated for some months. Johnson appealed and furnished $1,000 bail. He was arrested in the kitchen of his wife's apartment, after neighbors had run for assistance to prevent him from carrying out an alleged threat to shoot her.

DEBS' PARTY TO CELEBRATE AT TERRE HAUTE

Plan Big Welcome to Freed Political Prisoner When He Reaches Home

By Associated Press.

Terre Haute, Ind., Dec. 24.—Preparations for an elaborate home-coming celebration today in honor of Eugene V. Debs, by local Socialists, were abandoned when it became known the the commutation granted by President Harding would not become effective until Sunday.

The reception had been planned in the hope that the announcement of clemency would mean his immediate release.

The committee on arrangements announced that a general celebration would be held as soon as possible after the arrival of Mr. Debs.

Debs Did Not Get News Until Morning

By Associated Press.

Atlanta, Ga., Dec. 24.—Preparations for the release from Atlanta Federal Penitentiary of Eugene V. Debs, whose ten-year sentence was commuted by President Harding, effective Christmas Day, today awaited official advices from Washington.

Expectation that the Socialist leader, who is serving a ten-year term for violation of the espionage law, would be released, brought his brother, Theodore Debs, and David Karstner here yesterday, but it was said they did not see him during the day.

Debs himself was not told of the news overnight, according to J. E. Dyche, warden at the penitentiary, who said he waited for direct orders from Attorney-General Daugherty before broaching the subject to the prisoner.

Plans were made for the Socialist leader to go directly to his home at Terre Haute, Ind., on release where, after a brief rest with his family, he was expected to decide upon his future course. He has indicated in the past that he would continue his activities for his party.

Wardens Notified to Free 24 Prisoners

By Associated Press.

Washington, Dec. 24.—Telegrams were sent out by Attorney-General Daugherty today formally advising wardens of various Federal penitentiaries of the Christmas commutation by President Harding of twenty-four persons convicted of war time offenses, including Eugene V. Debs.

The telegrams informed the wardens that the sentences of the twenty-four persons had been commuted to expire Christmas Day. Department of Justice officials said that while all of the prisoners, including the five former soldiers for whom pardons were issued, could be released at midnight Sunday, the hour of release was a matter for the wardens to decide.

The wardens, it was said, doubtless would be guided by the time of entrance into the court room.

PENN EXPRESS TRAIN DERAILED BY SWITCH

Chicago, Dec. 24.—The engine, express and mail cars of east-bound Pennsylvania train No. 196, Chicago to Pittsburgh, were derailed near Huffington, Ind., today, when the train struck a defective switch.

TODAY

Continued From First Page.

rid of a king some time ago. The people of this country thought the same. But the modern successor of old King George, through able ministers and diplomats, has power in the United States exceeding that of many millions of United States citizens. Even the little brats of our sister republic would be surprised to know how small and puny Americans there are whose cringing souls shiver with delight and awe at the mere sound of the word "king."

Debs will come out of jail in time for Christmas, and some other political prisoners may be freed then or just afterward. You may read the news with this. The pardons, if they come, will come a little late.

It is customary to pardon political prisoners when the war is over and the hysteria dies away. All civilized nations except this have done it.

COURT GUARDED AS SACCO CASE IS HEARD

Niccola Sacco and Bartolomeo Vanzetti, convicted of the murder of Alessandro Berardelli and Alessandro Berardelli, a paymaster and guard, at South Braintree, were present today at the hearing in the Dedham Superior Court before Judge Webster Thayer of arguments on their attorneys' motion for a new trial.

The courthouse was under heavy guard by the State Constabulary, and only those guests on their entrance into the court room.

OUR PLAN
Low first prices; we lose 10c after 12 selling days, 25c after 18 selling days.

Filene's Automatic Bargain BASEMENT

OUR PLAN
25% reduction after 24 selling days; goods given away to charitable institutions after 30 selling days.

TUESDAY at 9—

entire stock of men's clothing

Weber and Heilbroner

At 241 Broadway, New York City

men's imported and domestic overcoats
fine suits, tuxedos and dress clothes

at great big price reductions

fire on the first floor—clothes on the second unhurt, we bought them from underwriters

see Monday newspapers for prices

HUNDREDS OF OTHER LOTS—NO MAIL ORDERS

WIFE'S FATHER TRIED TO PROTECT ONG FROM EXPOSURE

SUGGESTED IMPARTIAL TRIBUNAL

By JOHN K. WINKLER.

The sudden resignation of Eugene W. Ong, Boston man, general counsel, vice-president and director of the $100,000,000 United Fruit Company, came, it has been learned, five days after Walter Scott Penfield, noted international lawyer, had addressed a letter to each individual director of the company—with the exception of Ong.

In this letter Penfield requested an opportunity to appear before the board "for the purpose of producing evidence and witnesses bearing on the fitness and qualifications of Eugene W. Ong to be continued in his official connection with the United Fruit Company and its subsidiaries."

WANTED CHARGES TRIED.

Penfield enclosed copies of letters written over a period of many weeks to Andrew W. Preston, Ong's father-in-law and for many years president of the great corporation. This correspondence, obtained by the New York American from one of the men to whom it was addressed, reveals the astounding fact that **Penfield offered to have his charges against Ong tried before a secret arbitration tribunal to be selected by counsel for both sides.**

These charges, as the New York American has told exclusively, concern the alleged association between Ong and Penfield's wife, Mrs. Alice Lucille Bacon Penfield, afterward divorced.

In the letters, old Andrew W. Preston, dominating, powerful, with a personal fortune of more than $7,000,000, is drawn into the Ong-Penfield scandal in a new way.

SHIELDED SON-IN-LAW.

The Washington lawyer alleges that Preston did everything possible to protect his son-in-law, Ong, and repeatedly refused Penfield an opportunity to present his alleged evidence against Ong.

This evidence concerned a raid by private detectives in October, 1920, upon an apartment in the Hotel Lafayette, Washington. The apartment was occupied by "Mr. Walker Owen and wife." Penfield alleges "Owen" was Eugene W. Ong, and the "wife" was Mrs. Penfield, noted young society matron and famed for her beauty and personality.

The Penfield letter to the members of the Board of Directors was written on Thursday, December 15. Curiously enough, this was the day before the appearance of the New York American's exclusive disclosures of Penfield's charges against his former intimate friend, Ong. The New York American had been conducting an independent investigation of the affair for some time.

WIDOW OF PRAY CHARGES NURSE STOLE HIS LOVE

Florence Millett Named Defendant in $50,000 Alienation Suit

Saco, Me., Dec. 24.—Miss Florence Millett of Lyman, former nurse and traveling companion for the late John H. Pray, wealthy Boston carpet manufacturer, has been named defendant in a $50,000 suit for alienation of affections filed here by Mrs. Amelia Pray of Boston.

The case will be heard early in the January term of the Supreme Judicial Court in Saco.

Miss Millett has, since retiring from her profession, become wealthy and owns a beautiful home in Lyman, not far from here. During the lifetime of Pray she traveled about the country with him as a nurse, spending much time with him, it is alleged, in Florida in the South.

It was during this time, according to the widow, that the rich carpet manufacturer changed his respective conditions into those of a professional sweethearts. Mrs. Pray declares that her late husband became violently enamored of the nurse and transferred his affections from his wife to her. Developments of a sensational character are promised by the widow when the case comes up for trial.

Mrs. Pray will be represented by County Attorney Edward S. Titcomb of Saco, who will be assisted by Attorneys Paquin and Waterhouse of Biddeford. Miss Millett has retained Attorneys Willard and Ford of Portland. Great interest has been aroused in this section over what promises to be one of the most bitterly contested cases heard in the local courts in years.

"GAS" SPILLE DAS TRUCK HITS TREE AT WOBURN

Two hundred and fifty gallons of gasoline went to waste today when a big Standard Oil Company truck collapsed against a tree on Salem street, Woburn. The machine was driven by John Kelly

LETTERS FROM PRESTON TO PENFIELD ABOUT ONG

Andrew W. Preston's failure to reply to Walter Scott Penfield's letter of December 1 led, demanding a hearing before the directors of his charges against Eugene W. Ong, impelled Penfield a week later to send the president this letter:

December 8, 1921.

Andrew W. Preston, Esq.:

Dear Sir—I have not yet received a reply to my letter of December 1. I must therefore conclude either that you are still ignoring my letter or else, as has been suggested to me, they may have been intercepted and their delivery to you prevented. But whatever may be the case you will doubtless at later see copies of the entire correspondence that I have sent you.

You probably know that a proposal was made verbally by my Boston attorney on January 7 last to Mr. Ong and to his attorney, Mr. Robert G. Dodge, of the law firm of Storey, Thorndike, Palmer & Dodge, general counsel of the United Fruit Company, and who serve as such under said Ong as vice-president and counsel and head of the law department of the company, to submit said Ong affair to a decision of some private arbitrator to be selected by counsel for both sides, **in order that the question of his guilt could be determined, and in this manner the issue could be decided without publicity or notoriety.**

REFUSED TO SUBMIT.

You were undoubtedly informed that said Ong refused to consent to submit to arbitration.

You also probably know that my Boston counsel on January 4th sent a letter to Mr. Dodge, stating, "I have just heard from you by telephone that Mr. Ong does not care to accept the proposition for the determination of the question of his guilt by tribunal which he could participate in selecting, and which could determine this vital question without publicity or notoriety."

Do I need to remind you that on October 6th last I tried to secure a personal interview with you at your country home, and you refused to see me, or to grant me an appointment the following day at your office, sending word, as you did, that I should write you a note?

Do I need also to remind you that I sent you personal notes on October 27th, November 3d, and November 10th, to none of which you replied, and that the last of which was returned to me unopened thus making it necessary that I take up with you, in a less official capacity, the features of this matter which affect the United Fruit Company; **and although I have written you repeatedly requesting an interview with you, and also requesting an opportunity to present my evidence before the Board of Directors, you have ignored me.**

GOLD BRICK TO HIS PUNK.

You may probably remember that after my election about four years ago as a director of a prominent financial institution you wrote me a personal letter congratulating me and pointing out my duties as a director. You then said that I should not hesitate at directors' meetings to ask questions and require explanation of the acts and conduct of officers, and you further stated that honest officers of a corporation would court investigation.

Did you mean what you said when you made that statement, or does a different set of principles apply to the United Fruit Company and other corporations? **Or is it that through favoritism you are trying to maintain in office, immune from investigation, your son-in-law, Eugene W. Ong, who, while informed, is receiving an annual salary of $40,000?**

If this be the situation, is it administering the affairs of the company honestly, fearlessly and without favoritism, and is it worthy of your past record as president of the company? Will you ignoring all my letters and your valuable stockholder to my request as a stockholder for a hearing satisfy the other stockholders of the company?

PROMISED AMENDS.

Were you sincere when you told me in your office on December 23 last that I had done you an injustice and had shown excellent judgment in coming to see you, as you felt it was best that the Ong matter be kept as quiet as possible, and that if Mr. Ong were responsible he would want to make amends? If so, then why have you so ignored me in every effort I have made to have some of this matter as quietly as possible?

If you were not sincere in that statement then it is evident to me that the only thing that can bring about a just solution, which will promote the best interests of the United Fruit Company, is pitiless publicity.

Therefore, unless within a week from today I receive a satisfactory answer to this letter, and to my prior letters of November 3, November 23 and December 1, **I shall submit to the Board of Directors copies of my correspondence with you, and shall appeal to them for an official investigation of this entire Ong affair.**

Very truly yours,
WALTER S. PENFIELD.

WHY HE RESIGNED.

To every director, except Ong, Penfield sent this letter:

New York, December 15, 1921.

Dear M. ——:

I am a stockholder of the United Fruit Company, and from January 3, 1912, to July 31, 1918, was the regularly retained attorney here for the company on questions of international legal importance, pertaining to the Latin-American, receiving at the time of my resignation on July 22, 1920, an annual salary of $12,000.

On account of the acts and conduct of Eugene W. Ong as an officer of said company I became impossible for me, with any self-respect, or with the best interests of the company at heart, any longer to continue serving under him as head of the legal department, and therefore resigned, because I did not then have sufficient documentary evidence and showing as to why said Ong's resignation should be promptly requested or he should be at once dismissed from office.

Since then I have secured material evidence bearing on the question, and I have tried in every way possible to secure a hearing and an investigation, as is shown by my letters of November 17 and 23 and December 1 and 8, sent by me to Andrew W. Preston, president of the United Fruit Company, copies of which are attached hereto, and to none of which I have received reply.

BOARD RESPONSIBLE.

The stockholders should not elect Mr. Preston as president of the company, with an annual salary of $100,000; nor did they elect his son-in-law, Eugene W. Ong, as vice-president and counsel, with an annual salary of $40,000. The board of directors, of which you are a member, elected them to those positions, and the board of directors is responsible for the conduct of the company's business, including the continuance in office of any officer who, by reason of his conduct in office, renders himself unfit to continue therein.

The president of the company has apparently deemed it wise to treat with callous indifference the reasonable request of the stockholder, but whatever authority and discretion the president may have to derive the same from the board of directors, and it is the board of directors that must be held ultimately responsible.

I am convinced that the best interest of the company and its subsidiaries requires that the board be informed concerning the evidence and information which I possess. I have made every reasonable effort in appealing to the president for a hearing, but without success. The responsibility must now be placed on the board itself.

ANXIOUS TO APPEAR.

Therefore, I respectfully request you, as one of the members of the board of directors, to take such steps as may be appropriate with a view to granting me, as stockholder, an opportunity to appear before the board for the purpose of producing evidence and witnesses bearing on the fitness and qualification of Eugene W. Ong to be continued in his official connection with the United Fruit Company and its subsidiaries.

I think it is unnecessary for me to add that I believe the high standing in general of the directorate of the United Fruit Company will not permit them, without the exercise of their self-respect and standing as men of integrity in the business world, to tolerate an impossible situation **and not fearlessly to demand an investigation.**

A similar official letter is being sent to all of the directors of the company, including Mr. Preston, but excepting Ong.

Awaiting your reply, I remain,
Faithfully yours,
WALTER S. PENFIELD.

Photo by International.
WALTER SCOTT PENFIELD.

FREIGHTER ASKS AID AS FUEL GIVES OUT

The United States Shipping Board steamship Mount Evans, carrying about fifty officers and men and a cargo of valuable freight from Antwerp to New York, is drifting helpless at sea without fuel, according to a wireless call for help picked up here.

The position of the disabled merchantman was given as latitude 40:22 North, longitude 66:12 West, which is about 600 miles east of Boston.

Wireless messages were sent out to other government ships in the vicinity to go to the aid of the Mount Evans and assist her to port.

The message from the Mount Evans said her fuel oil tanks were empty and she would be unable to continue.

SHORT LEGISLATIVE SESSION PROMISED

The legislative session of the coming year will in all probability be shorter than usual, with prospects that the two branches will get down to business early in the session, according to predictions voiced by Governor Channing Cox. The Governor is at present preparing his annual address, to be delivered at the joint meeting of the two bodies early next month, which will deal with needed legislation and other administrative matters.

SOMERVILLE FIRE AUTO AND ENGINE NEAR CRASH

In trying to avoid a collision with Engine 4, which is horsedrawn, Deputy Chief Joseph A. Cribby of the Somerville fire department drove his auto on the sidewalk of Highland avenue, near Grove street in that city. Several yards of fencing were knocked down and the steps of the house at No. 386 Highland avenue were demolished. Deputy Cribby and Foreman W. Harold Butler escaped injury.

SHUMAN GIRLS TO SPEND XMAS WITH MOTHER

Children Involved in Separation Suit Will Be With Father on New Year's

Worcester, Dec. 24.—Nancy and Natalie, children of Mr. and Mrs. Harold A. Shuman, and part of the stakes in the exciting "separate maintenance" game being played between their parents, will spend Christmas with their mother. They will be in their father's custody on New Year's Day.

Judge Forbes made an interlocutory order to that effect after hearing such evidence, and further ordered the husband to pay $50 forthwith to his wife and $100 for counsel fees.

The two children in the case, Nancy and Natalie, took the decision quietly. Nancy is twelve and serious. Natalie is nine and has a keen sense of humor.

Judge Forbes, before he disposed of the custody of the Shuman children over the holidays, called Mrs. Shuman to the bench and commanded her to write a sentence in a natural hand.

TALKS WITH JUDGE.

This was taken as an indication that he meant to use his own judgment on the charge made by counsel for Shuman, Clinton manufacturer, that Mrs. Shuman was the real author of certain anonymous letters received during the trial. A handwriting expert had previously testified that these letters were in Mrs. Shuman's handwriting.

Then came another sensation. Little Nancy was invited into Judge Forbes' office for a talk. Nancy resembles her mother in appearance and is apparently on her mother's side. Natalie is more like her father, and is very patently a partisan of his in the unhappy family row.

It was the first appearance of the children at the hearings. They sat quietly watching developments, saying nothing, smiling occasionally, apparently unwitting of what significance the events had for them.

The three women named by Mrs. Shuman in her suit are: Miss Ruth Plunkett, nurse; Miss Helen Freel, nineteen-year-old mill worker in the Shuman plant at Clinton, and Mrs. Jeanette Bosquet, wife of a garage owner. Miss Plunkett was one of the last witnesses on the stand. She was questioned by Herbert J. Parker, former Attorney-General, and her counsel.

She was asked what was the attitude of Mrs. Shuman toward her. She asked her if she was with Shuman at the Toy Town Tavern.

WIFE'S SISTER TESTIFIES.

"It was very hostile," she replied.

"Did Mrs. Shuman ask you, when she questioned you, if you had a good time at the Toy Town Tavern and with her husband?" she was asked. "She did not," she said.

Q—Would you ever remain over night at a hotel with Mr. Shuman?. A.—No.

Q.—Was there anything improper in Shuman's conduct toward you? A.—There was not.

Miss Plunkett said that she had never heard of the "embracing incident" concerning Shuman and Mrs. Jeanette Bosquet, another of the women named as correspondents.

Miss Ruby Day, sister of Mrs. Shuman, was one of the last witnesses heard. She said that she did not know her sister was a "movie" fan; that she was extravagant, or that she was in the habit of going around the house in negligee and smoking cigarettes.

SAFE LOOTED IN EAST BOSTON OFFICE

$2,000 in Securities and Some Money Taken by Men Who Missed $3,500

Thieves, believed to have been members of a gang of harbor pirates, broke into the offices of the Electric Welding Company at No. 420 Border street, East Boston, some time during Friday night and escaped with $50 in cash, $2,000 worth of securities and a quantity of stamps.

The robbers are believed to have made their way to the scene, which is on a pier over the water at the foot of the street, by boat from Charlestown.

When Louis Parker, brother of Charles M. Parker, manager of the company, arrived to open the office he found the lock on the lower door smashed and the door to the office open. A small safe had been opened by the thieves, who tore off the combination, ripped off a quarter-inch steel plate and smashed the cash drawer.

Inspector Joseph Rollins, finger print expert from headquarters, was unable to discover any finger prints. He found a number of blood stains on a desk, the cash drawer and papers on the floor, indicating that one of the robbers had been injured in opening the safe.

The burglars are believed to have been acting on information that Saturday is the regular payday for the company and that a weekly pay roll of more than $3,000 would be in the safe.

Contrary to custom, the company paid off yesterday so that the employes could have their money for Christmas day. If the robbery had been committed the night before the thieves would have obtained more than enough to reward them for their trip.

Mrs. Slater Lays Marital Troubles to Husband's French Escapades

Wife of Wealthy Mill Man Declares She Was "Continually Getting Him Out of Scrapes."

By HAROLD B. HALL.

The real reason why Mrs. Alice Maude Spry Slater, former Boston milliner, and now wife of Samuel J. Slater, wealthy son of the late Horatio N. Slater, founder of the cotton mill industry of America, has brought action in the Worcester probate court asking that a guardian be appointed to care for her husband's millions, was revealed to a Boston American reporter today.

It was fear for the life and safety of her aged, but sportive, husband that decided Mrs. Slater. Fear that he would be taken a prisoner by two Frenchmen and a Dutch girl and forced to undergo the same tortures and humiliation that he underwent back in 1917, when he was captured by the same bold trio and forced to disgorge much of his wealth while he lay in chains in the dank cellar of a lonely chateau in France.

PRAYED FOR HIS RETURN.

Mrs. Slater, according to the information given the reporter, has been leading a sad, lonely and almost poverty-stricken life for some time past. In a squalid corner of foggy London she had an apartment where she sat alone with an aching heart, praying for her husband to return to her. Praying that he would give up the wild life of Southern France which she declares has been the ruin of her married life.

One day she received a warning. She was told that her husband was about to be kidaped and imprisoned in a chateau far out in the country and that his escape would not be so easily brought about as it was in 1917. Her informant told her that the same Dutch girl who had captivated her husband in 1917 and landed him in chains, and the same two male companions of the girl again had fastened their clutches on her husband.

Mrs. Slater charges that her husband has not given her a penny for her support for more than a year, and that she was compelled to "get her husband out of scrapes."

STARVED FOR FRANCE.

Her mind made up, Mrs. Slater communicated with her attorney, Herbert M. Bridey of Boston, and started for France to save her husband from the clutches of the nefarious trio. What she found, what she said, what she did, no one except Mrs. Slater and her husband knows.

The story of the Slater's life since their marriage is filled with chapters as thrilling as the pages in any moving picture. Women, airplanes, dungeons, divorce courts, even camels "dent" concerning Shuman and Mrs. Jeanette Bosquet, another of the women named as correspondents.

Miss Ruby Day, sister of Mrs. Shuman, was one of the last witnesses heard. She said that she did not know her sister was a "movie" fan; that she was extravagant, or that she was in the habit of going around the house in negligee and smoking cigarettes.

WENT AROUND WORLD.

While the wealthy family still was gasping for breath, Slater and his young bride started on a honeymoon trip around the world. They visited the "Garden of Allah." They rode camels. They went to India. They rode elephants. They went to China and Japan and rode in rickshaws. In short, they visited every country in the world. All this took two years and a half.

It was not until 1910 that they came into the public eye. At that time Mrs. Slater created a sensation by following her husband aboard an Atlantic liner as he was about to sail to Europe leaving her on this side of the water. She caught up the gang-plank. Asked is she had accommodations, she replied "No, but my husband has, and I'm going to give him the surprise of his life."

SLATER LOST SUIT.

Then Slater brought suit for divorce in the French courts. He named a certain Lord Tevanon, a young Englishman of twenty-eight years, with more family than money. He declared the young Lord had stolen his little butterfly wife. This suit was dismissed.

Not to be outdone by her husband, Mrs. Slater then filed a suit for divorce. She charged him with being a drunkard. This suit also failed, and the Slaters apparently became reconciled. But a series of ups and downs followed and according to close friends of Mrs. Slater she had led a lonely and drab existence for some years, while her husband has been "living on the fat of the land and enjoying himself."

In 1917 Slater was imprisoned in a chateau in France. For some time he was kept in a damp dungeon and was forced to sign checks for large amounts. It was charged at the time that his captors chained him in the cellar like a dangerous criminal, and when they presented checks for him to sign they pressed a dagger to his heart to hasten the movement of the pen.

SHE STILL LOVES HIM.

According to Mrs. Slater's attorney, Mrs Slater still loves her husband. "She would like nothing better than to have him give up his present method of living and return to her," stated Attorney Bridey. "She loves him. She wants a quiet home. She wants her husband. But she cannot have what she wants. She does not have even the things that are necessary for a living. Mrs. Slater does not want the Slater fortune. She only wants a decent living. She is determined to

ALICE MAUD SPRY SLATER

FOOD SPURNED BY ALLEGED POISONER

Charged With Giving Rat Killer to Stepson, for Weeks Strangely Ill

Providence, Dec. 24.—Refusing to eat since being arrested for intent to murder Stepson Leon E. McCaw, by feeding him rat poison, Mrs. Ruth A. McCaw, wealthy wife of a prominent retired tinman, has proved a puzzle to the police.

Mrs. McCaw, who is forty-eight years old, has steadfastly refused to make any comment on her arrest, in spite mention of the police is greeted with. "I have nothing to say." When she was arraigned, Mrs. McCaw persisted in telling this to the court.

A plea of not guilty was entered and the case went over to next Monday for hearing.

Chief of Police Hugh F. Kelly of Bristol and Inspector Horan of Providence went to the McCaw home in Bristol and placed her under arrest. They found a large quantity of rat poison in the house.

For some time Leon McCaw has been boarding at the home of Charles A. Palmer, No. 11 Byfield street, Bristol, and Dr. T. W. Greshen of Providence had been treating him for a peculiar illness.

Both the physician and Dr. Greshen declined to say whether the warrant for Mrs. McCaw's arrest was issued as a result of the latter's examinations of the stepson. The doctor stated, however, that young McCaw's illness was due to some form of poisoning.

Leon McCaw has often visited his father's home, being employed at his father's market, almost directly across the street from the McCaw house. The date of the attempted poisoning was set at December 20.

Mrs. McCaw, formerly Miss Ruth Stringer, married Mr. McCaw about three years ago. She was a widow, her first husband having been Willis Dias of Bristol, before her marriage to McCaw.

Mr. McCaw's daughter died last April. When his wife was arrested he was astounded.

$2,000 AND CHINESE SERVANT DISAPPEAR

Police today are looking for one Fo Sing, Chinese servant in the employ of Richard E. Pope of Crocker Park, Marblehead, following a declaration Pope made to Capt. Ah Ming, that $2,000 of the latter's money and Fo Sing disappeared together. Ah Ming said that he had saved $10,000 with which he was to go back to China and spend his old age in comfort. Of this sum, he said, $8,000 was in the bank and $2,000 was in his room beneath his mattress. His departure for China is imminent, he said, and Fo Sing was to replace him as butler.

OLSEN AGREES TO PAY FOR DAMAGE TO CELL

Eric Olsen, of unknown address, who smashed up the fittings of his cell at Station 5 during his incarceration there, promised in the Municipal Court today to make restitution for the damage. He was placed on probation on a charge of malicious destruction and a charge of drunkenness

DISMISSES MRS. BRACK'S SUIT FOR DIVORCE

Wife of Assistant Master at English High Loses Case at Dedham

The divorce action brought by Mrs. Emmy A. Brack of Wollaston against Jacob A. Brack, assistant headmaster at the Boston English High School, charging cruel and abusive treatment, was dismissed today by Judge Nelson P. Brown in Divorce Court at Dedham.

During the trial, which lasted several days, Mrs. Brack testified that her husband beat her, threw her the length of the hallway and pressed a hot iron against her face.

Brack, in reply to her charges, declared he had once caught another man kissing her on the piazza of their home, and at another had found her in the company of another woman and two men in a stall in a Boston hotel. He denied he had ever used violence against her.

WOMAN IS ACCUSED OF VIOLATING BLUE SKY LAW

Hallie M. Crawford of Guild street, Norwood, was arrested by the Norwood police on a charge of violating the Blue Sky law. She is accused of selling stock in a silver mining company at $1 a share without being registered with the Public Utilities Commission.

MRS. KENNARD'S COUNSEL GETS A SURPRISE

Mother-in-Law Says Woman Rapped on Strange Man's Door While in Nightie

Portsmouth, N. H., Dec. 24.—A positive statement that Mrs. Ethel Overhalt Kennard, wife of wealthy Captain Reginald P. Kennard, stood in her nightgown in the hallway of a Magnolia, Mass., hotel and rapped on the doorway of another man's bedroom only a short time before her marriage, while she was engaged to Kennard and while he was in the hotel, featured the final session of her separation suit here before the Christmas recess.

This statement, which came as a surprise to the wife's counsel, was made by Mrs. Wilhelmina Kennard, mother of the husband, during her cross-examination by Mrs. Kennard's lawyers.

AT "STRANGE MAN'S" DOOR.

During he direct examination, while she was on the stand in her son's behalf, the mother had said that she saw Ethel rapping on a bedroom door which was not that of her fiance. But her positive assertion that this room was that of another man did not come until the woman's attorneys sought to break her testimony by a severe cross-questioning.

The mother asserted that the hour was late, and that all of the party had retired. Hearing a noise in the hall, she said, she looked out and saw Ethel, in her night gown, with her hair down her back, standing at a "strange man's" door, tapping gently and murmuring endearments. When the girl saw Mrs. Wilhelmina Kennard, the latter said, she fled in haste to her own room.

After a few relatively unimportant questions the lawyers abruptly excused the mother from the stand and court was adjourned until next Wednesday.

SON WITH FATHER.

Sensational developments are expected at the resumption of the hearing. Although Mrs. Kennard is trying to win separate maintenance and custody of her three-year-old son, Reginald, Jr., her husband has brought a cross-petition for divorce.

The little boy was announced today, would spend Christmas with his father at the latter's palatial farm, Greendale, only 7 miles from here. The little chap has heretofore been in his mother's custody, out counsel for both the husband and agreed that he should be with his father on the holiday.

Mrs. Wilhelmina Kennard devoted part of her testimony to assertions that, in her belief, it was unnatural law is not a fit person to have custody of the child.

Witnesses for the husband, including his brother Victor, former Harvard football star, and Miss Max Doyle of Vernon street; George Rusk of Woodlawn street, and David White of Kenton road, all Jamaica Plain.

30 NEWFOUNDLANDERS LOST LIVES AT SEA

St. John's, N. F., Dec. 24.—Newfoundland shipping suffered severely during the past year, and at least thirty men of the ancient colony lost their lives at sea. Fifty vessels, mostly schooners, were wrecked, five going to the bottom with all hands. Schooners lost with the men who manned them were: Dorothy H., Adams, Percie Wells, Helen C. Morse, Passport, and Jean and Mary.

Your ideal room is somewhere in Boston. There are two means of finding it—reading The American and Sunday Advertiser's "Furnished Rooms" ads, and putting a descriptive ad of your own in the Room Wanted column.

THE BOSTON AMERICAN
THE SUNDAY ADVERTISER
Boston's Want Ad Directory
Read for Profit — Use for Results

U. S. INJURED BY FAILURE TO RECOGNIZE MEXICO

By OTHEMAN STEVENS.
Copyright, 1921, by Universal Service.

Mexico City, Dec. 22.—That rich little poor girl, Senorita Mexico, stands knocking at the door of the family of nations and the only reply she hears is a gruff voice inside saying:

"You just wait there till I'm ready."

Meanwhile, our country is sending help, developing credits, stimulating business, giving encouragement to the war-wrecked countries of Europe, doing this very justly and generously, but ignoring a neighbor republic which has been devastated by civil war for ten years, a nation that now is on its feet, headed by a strong, wise, patient man, whose genius ended civil strife, whose political program has been sufficiently proved by the time he has been President to show that scarcely no progressive remedy those evils that eighteenth century methods had imposed on his people.

Remnants of a malignant opposition, ignorance of facts among our own people have combined to cause a certain amount of distrust of Mexico. A charge of Bolshevism lingers in the minds of some Americans about this Mexican government, but when actual incidents are considered with the whole policy of the administration there is no more reason for distrusting the government of Adolfo de la Huerta than there is for comparing the United States with Russia because one of our States is attempting to go into the newspaper, banking and grain elevator business.

MANY OBSTACLES.

Mexico has great problems to solve, has many portentous difficulties to overcome, but it is quite within reason to say that, generally speaking, the way she proposes to solve those problems, to meet those difficulties, would likely enough receive the hearty indorsement of a sanely progressive American.

Aside from all these matters, it is a fact that deferring the recognition of Mexico is a cruel injustice to a sister republic, is palpably depriving our country of immense and most profitable business at a time when it needs such business and when the peril to the stability of the present hopefulness that exists all over this country.

Americans have contended with and suffered from ten years of appalling strife in this country. We have several times been nearly involved in that strife. A remote possibility of war in any country is now a universal horror. **Mexico is peaceful. Mexico is stable. Mexico is hard at work. Recognition now would insure those conditions for an indefinite future, notwithstanding Lamont's visit here.**

President Obregon said today that he thought the reason for the delay was that Secretary Hughes had been so busy with the big affairs that have lately been under consideration in Washington that he had not had time to think about Mexico. And that now favorable action might be soon expected.

VIEWS OF OBREGON.

There can be no better way to begin these reports on Mexico than by the utterances of the man whose talents in the field and whose conscientious statesmanship have placed him an executive here.

President Obregon today gave this correspondent an hour's private audience. And placed himself on record as to his attitude in reports to follow this correspondence. There will be given facts and figures to illumine the Mexican situation. As a preliminary. It is well to read just how President Obregon views the recognition situation and the kindly understanding which he has of the American people.

The last time I had been in the executive office of the President of Mexico was twelve years ago. There were then ceremonies and an atmosphere, all of which today it was found had vanished. The effect was that of an office of a business man, the head of a great concern. There was a shadow of a "cacique" to chill pressmen-daunting.

At my former visit I had walked back into the eighteenth century. This time it was today, inside as well as outside.

When asked to talk about recognition, the President said:

"I am under the impression that Secretary of State Hughes had had so many important affairs to study and his time has been so deeply occupied that he has not yet been unable to get into contact with all the details concerning the truth about Mexico, but I am certain that when he does take up this question for final determination he will know the truth and all obstacles will be removed from attaining the end that I am confident is wished by both peoples.

"The major portion of the political program laid down in adressed by this government has been placed in concrete form by action so that a clearer understanding of our purposes and hopes must exist in Washington, and that understanding must convince all unprejudiced minds that we are sanely progressive, that we propose to cherish all friends and all classes of people and to so work out our destiny as to command the respect, the esteem and the harmonious regard of the family of nations.

WRONG IMPRESSIONS.

"There is no basis for any uncertitude regarding this government in the minds of Americans, and I find it difficult to believe that any such uncertitude does exist. However, for instance, I have been told there is some perturbation among citizens of the United States interested in land in Mexico, and those contemplating becoming interested because of wrong impressions that exist in certain quarters about our proposed agrarian law. I repeat and do say positively that no real cause for such apprehension exists. The land that is to come under the expropriation provisions of the proposed law is negligible in extent compared with the total area. The owners of any land taken will be fully indemnified and the law is so safeguarded and the rights of owners and future purchasers so treated that no disturbance of equity or justice can arise.

"There never has been so close and so intelligent an understanding between the peoples of the two nations as now exists. This is proved by the great number of American business men, thinkers, people of all callings —who are showing an active, sympathetic interest in Mexico and its problems. These people want our government promptly recognized, and thereby the full confidence of the world in us established. These men and their numbers prove, as well, the existence of a spirit of amity, of neighborly regard that is far from being a superficial sentiment.

"The existence of this sentiment in America has aided in increasing a similar sentiment among Mexicans on this side. This is spontaneous, natural and entirely unprejudiced, so that, as I said, we Mexicans feel, as a result of a better understanding of you, closer to Americans than ever before, notwithstanding that the official form of our relations has not been completed.

PROOF OF CONFIDENCE.

"**From this situation our commercial and business relations are daily becoming stronger and larger and our International relations with Americans are daily forming proof of mutual confidence.**

"Your tinkers, your statesmen, your people, as a whole, are showing greater understanding and interest. It is evident that is going on in Mexico, for the truth will out. It is making its authority felt, because it is being understood in your country.

"The men in America who are defending this truth are those of high intellectual and business standing, and they are rapidly destroying the results of devious intrigues of false hoods circulated by those ignorant or hostile, thereby causing mistaken idea of our purposes.

"This change that has been wrought is interesting and beneficient because in former times the Mexicans and the people of the United States made no effort to know or understand each other. They left everything to their formal and unsatisfactory methods of diplomatic exchanges and official reports. But in recent years the lack of such methods has developed in both peoples the desire for investigations and conclusions of their own.

"Whenever a Mexican or an American asks themselves about the other, the very lack of official means of information forces the two sets of two peoples closer together, and I feel certain that the day will soon come when as a consequence of this official relations will be established.

"Confusion may in a way be compared with the heads of two neighboring families who have become distant to each other because of some fancied disagreement. The two fathers are offish, but the children of the two families play together and have their mutual incidents of life and intimacy. In time from this the two fathers find they have been mistaken and they call on each other and again do business with each other and again are calling each other by their first names and all ends well through the influence of their children.

"I am sure that the minor matters of misunderstanding between us are being happily corrected and that the result will be a strong amity that will be solid and lasting. Possibly all of the causes, indirect as some may be, of the delay of our recognition, may not have come to the surface, but any such material influences are quickly awakening every day, so that we feel that the termination of the difficulty is very close."

OLD DIGNITY UPSET.

As the correspondent was about to leave the President did something that ought to have made the ancient walls of the old palace of the viceroys quiver in offended dignity, for the room we were in had for centuries enclosed a painful etiquette, full of bow-towings and ceremonious exactness. It was a room in which in the old days only a gold stick in waiting could have felt at home. What was it the President did?

Why, he cracked a joke. Because he is surging with twentieth century impulses and manners, a thoroughbred gentleman, but one of today, a little fun is no longer reprehensible in point of dignity, so the President sang out:

"Wait a minute. I want you to meet Mr. De La Fuerta." And he sent a messenger and brought in the Secretary of the Treasury. The correspondent said hopefully:

"I trust, Mr. De La Huerta, that you understand English."

Mr. De la Huerta regretfully replied that he did not, at which the President laughed and said:

"Yes, he speaks English, but in case he goes to New York to discuss things with your bankers and financiers it will be to his advantage to understand only as much English as he may wish."

It was said in fun and it was wise fun.

RISKED LIVES TO SAVE MARLBORO FIREMAN

Marlboro, Dec. 24.—John Finan, a fireman, trapped by flame and smoke on the upper floor of a four-story tenement house here, was rescued by fellow firemen at the risk of their own lives, and carried down an extension ladder to the street, where he was revived. Ralph Vigeant, one of the tenants, was caught by the flame in the cellar and his clothing set ablaze. He sustained painful burns about the head and face. Vigeant saved himself by rushing to the street and rolling in the snow. Damage amounting to more than $5,000 was done by the fire. Four families fled in their night clothing

E. E. GRAY CO.
WHERE THE PROMISE IS FULFILLED
HANOVER, UNION and BLACKSTONE STS.
Directly opposite Union, Friend and Hanmarket Sq. Subway Stations
MAIN STORE PRICES
TURKEYS 55c lb.
Fresh Killed Young Turkeys
GEESE 35c lb. Fresh Killed, Milk Fed
CHICKENS 38c lb. Fancy 4-lb. Roasting
PORK LOINS 18c lb. Fresh—Young
BUTTER 45c lb. Fine Creamery 5 lbs. at lb. 43c
COFFEE 1 Pound 42c 2 Pounds 43c
Special for Xmas. Quality Guaranteed. Regular 42c Quality
BIGGEST BARGAIN EVER OFFERED
Extra LARGE Christmas MINCE and PUMPKIN PIES 48c each

Fresh From Paris—
Latest Word From Marie Suzanne

Paris, France.

LANVIN designs a wrap that makes going to the opera a matter of green crepe de chine and silver tissue. Over a foundation of silver cloth are draped long loops of the crepe de chine, which start at the top of the shoulder in front and below the shoulder in the back, and in each case reach almost to the hem. The coat is cut on Chinese lines, with its wide sleeves of the crepe de chine banded in silver, and bota neck and sleeves are finished with a deep fringe of black monkey fur.

A REALLY exquisite example of the lagoon for this season comes from Paris by way of Paquin. Its straight silhouette is broken at the waistline only slightly by longitudinal shirring over the hips of the oddly figured red rose and gold brocade. The corsige opens in a deep "V," and there is set-in-sleeves of rare Venise lace with wide-deep armholes. An irregular hemline is accomplished when the skirt folds across itself in a gradually shortening panel.

HARDING SEES PEACE THROUGH 4-POWER PACT

Denies It Entangles U. S. in War Alliance; Believes Conference a Success

Washington, Dec. 24.—His voice throbbing with feeling and conviction, President Harding replied to his Senate critics of the four-power Pacific treaty.

He made two statements, one prepared, the other extemporaneous. In the former he declared that:

Differing situations are unimportant.

No alliance or entanglement is thought of or will be negotiated.

He challenged the "unjustified charge" that the United States delegation are withholding information from him.

This important presidential statement was deemed to be necessary because of the sensational divergence of views between Mr. Harding and the four American delegates last Tuesday. The President then said that in his interpretation of the treaty the Japanese homelands is not covered by Article 5. Previously Secretary Hughes and Senator Lodge had made definite statements to the contrary.

Secretary Hughes called at the White House shortly before 3 o'clock yesterday. The President read his statement an hour later.

In his extemporaneous speech, President Harding made the following points:

"I believe with all my heart that 1921 has witnessed great progress toward peace and understanding.

"In this conference is found expression for a righteous adjustment of disputes without appeal to slaughter.

"Mankind has become wise enough to sit down and talk whenever the peace of the world is menaced.

"If there were a menace of peace to Japan, what objection could there be to the United States sitting down, say in New York, with our friends in the Orient and seeking a way to avoid a conflict?"

It was also learned at the White House that President Harding does not consider necessary a reservation to the four-power treaty forbidding the employment of force under it unless Congress should so direct.

In this connection, the attitude of the President is that his record in the Senate answers the question; that it is inconceivable that any President should think of employing the military forces of the United States in warfare except with the consent of Congress.

FORCE IN INDIA TO FOLLOW BOYCOTT

Ghose Points Way People Will Take to Win Freedom for 320,000,000

(Following is the second of a series of articles on the Nationalist movement in India, written exclusively for Universal Service by Sailendra N. Ghose, national director of the American commission to promote self-government in India.)

Washington, Dec. 24.—In my last article I attempted to point out that the goal of the Nationalist of India is the attainment of Swaraj—absolute political independence, economic freedom and spiritual salvation for 320,000,000 people.

But the question is, how are the Nationalists going to achieve this Swaraj?

The answer obviously is, that they are going to achieve it by the same means that a subjected people take recourse to, in the struggle for their national independence, and that an exploited group take recourse to in their attempt for economic freedom—a boycott of the oppressing power, and then by force if necessary.

England's hope has been all along to keep India in subjection mainly because of the active or passive co-operation she has been getting from the Indian people, and, secondarily, because of the co-operation of other nations and their moral support of England's imperial policy.

Having conquered India with cunning, backed by brute force, England first disarmed the people of India. These disarmed people were then subjected to a systematic process of economic exploitation which "bled them white," to quote the phrase of Mr. Chamberlain and other Britons.

This group of disarmed and exploited people was then exposed to the temptation of liquor and opium—monopolistic enterprises of the British government, in the deliberate design to keep them disarmed and helpless.

Having secured her hold over the man power and natural resources of India, England's foreign policy began to be dominated by one idea, to keep her hold on India. To accomplish that she has set a solid ring of steel wall around India, isolating India from the world, and taking advantage of the ignorance of the people of India, English propagandists were able to create an immense amount of prejudice and superstition, which up to the present has made it virtually impossible for India to get a hearing before the world.

To attain Swaraj, Indian Nationalists have to prevent England from getting any co-operation from the Indian people, and from other states. The first condition is being met through the non-co-operation movement; the second, through the work of the Nationalists, now living in exile in other countries in offsetting British propaganda. These Indian Nationalists are winning back the sympathy of the world.

The Indian Nationalists consider their movement a part of the world movement for freedom, and its success will depend on its being successfully linked up with allied movements, and though the main and the most important theatres of this struggle lie in India, a part of the battle must be fought in other countries, and particularly in the United States, whose public opinion and whose moral and material influence in any cause cannot be ignored by any power in the world today.

In the present world situation there is a community of interests between the people of America and the people of India and China. A free India and a free China are indispensable to a continuance of a free America.

JUNIOR RED CROSS HAS TREE FOR IMMIGRANTS

Hundreds of lonesome and unfortunate foreigners were this morning given a bit of Christmas cheer and an idea of the pleasures and joys of free America when the Junior Red Cross of Boston Metropolitan District held a Christmas party at the Immigration Station, East Boston.

Through the courtesy of I. F. Wixon, acting commissioner of immigration, the social workers from the station, the Juniors of Greater Boston had a large tree and presented gifts to the immigrants.

CONGRESSMAN TINKHAM VISITS JUDGE HARRIS

Congressman George H. Tinkham, ranking member of the Congressional Appropriation Committee was in conference with U. S. Attorney Robert O. Harris in the Federal Building for more than an hour. The conference it was said by Congressman Tinkham was in connection with the appropriation for the Department of Justice and for the new Federal judges which are to be appointed for this Federal district.

CURLEY SENDS XMAS FIRE ENGINE TO MURPHY

Mayor-elect James M. Curley began celebrating Christmas and keeping his campaign promises by sending to Dry Dock engine costing $2.50 to John R. Murphy, his defeated opponent. The Mayor-elect said he received a letter signed "John R. Murphy," and asking him where the engine was he promised Mr. Murphy for Christmas during the campaign.

CONDUCTOR IS KILLED IN READVILLE YARDS

Clifford Mason, forty-five years old, of No. 18 Warren avenue, Mansfield, a freight conductor on the New York, New Haven & Hartford Railroad, was killed today while connecting an air brake between two cars in the Readville yards of the railroad. He was believed to have slipped so that his head came between the car bumpers and was crushed.

CRIPPLED STEAMER TOWED INTO HALIFAX

Halifax, N. S., Dec. 24.—Steamer Lady Laurier arrived here with the crippled Shipping Board Steamer New England in tow.

MOTOR NEWS AND NOTES -:- By C. F. Donnocker

RECORD NUMBER HAVE SPACE IN AUTO SHOW

Ninety-Five Different Makes of Cars Will Be Displayed at National Exhibit

Those fortunate folk who find a beautiful, shining automobile left by Mr. Santa Claus at the front door on Christmas morning may appropriately give a thought or two to one potent fact.

That is, that one reason why that car is so charming and runs so beautifully is that ninety-one national automobile show seasons have preceded it. Furthermore, that the forthcoming National Automobile Show in Grand Central Palace the week of January 7-14, and in Chicago January 28-February 4, represents the culmination to date of all the brains and ingenuity of thousands of inventors, designers and engineers who have contributed to the industry since its inception.

Every year since 1900, when the first automobile show was held in New York City, the motor car industry has set a new record for its exposition. Particularly is this true since the National Automobile Chamber of Commerce assumed the annual event, and the display that will open in the Palace promises even to eclipse the shows of previous years.

For the 1922 show no less than ninety-two manufacturers have taken space, a total which exceeds the best previous year, 1921, by four. Incident, and also important, is the fact that twelve new makes of cars will be exhibited at New York.

FORD COMPANY DENIES RUMOR OF PRICE DROP

The Ford Motor Company of Cambridge has just received a telegram from the Ford Company at Detroit which reads as follows:

"Our attention has been called to recent newspaper articles and rumors to the effect that there is to be a price reduction January 1. There is no foundation to such rumors and we are contemplating no price change whatever, nor have we any intention of making positive denial of the report."

This kind of rumored unfairly hurts business and should be "nipped in the bud" at all times. The action of the Ford Company in denying the rumor is absolute denial to all its branches sets the mind of the public at rest.

SIX PLEAD NOT GUILTY IN RUM RUNNING CASE

Joseph Lipsett, well-known New Bedford lawyer, who was indicted last week by the Federal Grand Jury with five other men on the charge of conspiracy to smuggle liquor and rum into this country on the schooner "Romance," pleaded not guilty when arraigned before Federal Judge Morton. Lipsett furnished bail of $2,500. This was set at $1,000 each for the five other defendants who also pleaded not guilty. They were Captain William Wilson, owner of the schooner "Romance," Roy Texiera, Israel Horvitz, Joseph Barbosa and A. B. Cotnoir.

Marriage Intentions

BOSTON.

Mary Wheeler, salesman, 15 Decatur street, and Ida P. Marden, at. home, 8 Sawyer street.

Herbert L. Lewis, fisherman, Nantucket, and Mildred A. Caron, manicurist, 306 Northampton street, widowed.

James E. Gillooly, student, and Wilhelmina B. Forgit, designer, both Providence, R. I., widowed.

Elmer P. Stubb, radioman, U. S. N., Charlestown, and Ethel G. Anderson, telephone operator, 20 Hancock street, Dorchester.

Ernest J. Stahl, traveling salesman, 33 Howard street, Malden, and Mary A. Mahoney, teacher, 94 Princeton street, East Boston.

Anthony A. Marino, 28, Hope street, Somerville, and Ida L. Bennett, telephone operator, 1042 Bath street, East Boston.

Bernard Berman, shoe salesman, 87 Lowell street, and Anna Feldberg, bookkeeper, 12 Rhoda street.

Frederick T. Doyle, attorney at law, 15 Tremont Row, and Ethel F. Silsbury, at home, 36 Rose Hill avenue.

Edmund J. Simmons, insurance superintendent, Malden, and Anna M. Dolan, Campbell, seamstress, 102 West Newton street.

John R. Tyler, 2d, 2 Brookside avenue, Jamaica Plain, and Ethel Adair, stenographer, 11 Ivaloo, same address.

The Friendly Glow
A WRONG requires redress.
Does the Edison Service fail to satisfy you in any way?
The Edison Electric Illuminating Company of Boston

Just WHISTLE
Wrapped in Bottle

MURINE FOR YOUR EYES
Night and Morning. Have Clean, Healthy Eyes. If they Tire, Itch, Smart or Burn, if Sore, Irritated, Inflamed or Granulated, use Murine often. Soothes, Refreshes. Safe for Infant or Adult. At all Druggists. Write for Free Eye Book. Murine Eye Remedy Co., Chicago

ASK MR. FIX IT

Dear Mr. Fix-It—Kindly let me know if a Ford touring car consumes more gasoline going over a mile of ground in one minute than it does over the same distance in four minutes. Which rate of speed would consume the most gasoline?
M. Y. C.
E. Cambridge, Mass.

In the first place you are over-estimating the probable speed of a Ford car, but assuming that this is a hypothetical question and that it could travel at 15 miles an hour than at 60 miles an hour, because as the speed increases your resistance increases in multiple proportion. That is, if you double the speed you increase the resistance to the wind, consequently you consume much more gasoline. It has generally been considered that 20 miles an hour is the most economical speed at which a car can be driven.

Dear Mr. Fix-It—Kindly inform me where I can secure the battery for a heater you attach to an electric light socket being on inside of house.
Woonsocket, R. I.
Would suggest that you write directly to the manufacturers of this article.

If W. B. E. of Beechmont, will send me his complete address, I will tell him where he can get a cylinder block for a 1916 Maxwell.

Dear Mr. Fix-It—I have a Model 32 Oakland 1916 in which the front cylinder pumps oil. It runs very light but oil is discharged over the top of engine. Have put on glass inspectors and it flows all the time. After lights burn brighter as engine speed increases but oil flows over top of engine. Have had rings changed and oil pump has been overhauled but not worked. Had it cleaned out and it operated once or twice. This cuts cylinders are tight and motor hums when running; motive power good.
Salem, Mass.
You have worn piston and rings in your first cylinder. Would recommend that you put in a new set of piston rings. I believe that the Oakland Co. recommended Packard rings. The cylinder should be bored out to take the oversize piston and rings. Be sure you remember that the car is six years old. You can shut off connection between generator and lights; may be in the switch.

Dear Mr. Fix-It—I have a 1917 Paige 5-passenger car. The last few times I have started the car when it was in low there was a little sound as though scoring were running on a dry surface. The last time I ran it, when I got to the top of the hill there was a loud noise and the car would not go ahead in low. Yesterday I backed it out of the garage and when I put it in low and let my clutch back, it would not go and there was a "grind" which sounded in my transmission; also you could feel a heavy drag on the gear shift lever. I have just had new master and pinion gear and new bearing in rear end. Can be plenty of grease. Do you think it is in transmission or rear end? Can I take you personally or will bring car to you?
Lynn, Mass.
It is difficult to tell you exactly what has happened to your car, but it sounds as though you have stripped some of the gears. Possibly your new master and pinion gears were not properly meshed. We would suggest that you take the cover off the differential housing and make an examination of this and if this is O. K. look in your gear box. Transmission can be examined by removing the cover and by removing your universal joints.

ROCKWELL MEN CONTINUE TO SET RECORDS

More Nash Cars Sold in Two Weeks of December Than Whole Month in 1920

Breaking records in actual volume of sales is becoming a habit at the establishment of C. P. Rockwell, Inc., New England distributor for Nash four and six-cylinder cars.

In speaking of his latest accomplishment, Mr. Rockwell says:

"Up to December 15 we sold more cars than we did in the entire month of December a year ago. This may be said to be going some, but it is only in line with the improved conditions that we experienced about the latter part of October.

"Our dealers throughout the territory are in a very happy frame of mind over the outlook for the new year and they are all very enthusiastic over their new Nash cars and they are confidently looking forward to what promises to be the very best year's business they ever had.

"We have found many of our dealers the idea of importance of maintaining the Rockwell quality of service, which simply means providing prompt and efficient attention, when for any reason, service is required. Keep your owners satisfied and you need have no fear regarding the future of your business, is the message we are constantly sending out to our representatives."

CLOTHING WAGE REVISION IS ASKED

Revision of the minimum wage scale for women employed in the men's clothing and raincoat industry is sought by a new wage board, appointed by the State Minimum Wage Commission. The present minimum wage in this industry is $15 weekly for experienced workers, which took effect on January 1, 1920. A number of the members of the new board have served on previous boards.

BOY COASTER HIT BY AUTO TRUCK

Jacob Bernstein, twelve years old, of No. 136 Healndale street, Roxbury, while coasting down Intervale street into Columbia road, was struck and injured by a truck owned by E. P. Wentworth & Son of Hull River. His left leg was almost severed below the knee. He was treated by Dr. Harry J. Weintraub, who happened to witness the accident, and then sent to the City Hospital.

U. S. PROBES ALLEGED PEONAGE IN GEORGIA

Augusta, Ga., Dec. 24.—Department of Justice agents will come to Augusta soon to investigate reports of alleged peonage conditions in this and adjacent counties, according to United States Commissioner Skinner, who has made official reports of alleged peonage.

NASH
smashes all car value records
The Greater Nash Six—$1545
The Nash Four—$1045
NASH
The Greater Nash Six, new model 691, outstrips every previous attainment of the great Nash organization —*the finest automobile C. W. Nash ever built*
Stand off and observe the clean, straight lines of its new body, the low top, low tilted windshield, silvered door handles and choice coachwork.
Try the power and flexibility of the Nash Perfected Valve-in-Head Engine, now refined, to the last degree. Then test the wonderful riding ease of its new type spring suspension.
Buy your Nash now. Drive it through the winter months. And by spring when deliveries are much slower, you will *have your Nash*, a seasoned car at top efficiency.
See these great cars now!
The Nash Four is the recognized *value leader* in the light car field today—*the quality car at a popular price*.
At its present reduced price, $1045, it presents the most striking contrast between high quality and low price that the industry has ever known.
It is a big, handsome, roomy car of 112-inch wheelbase, hung low on long semi-elliptic springs and powered with the famous Nash Perfected Valve-in-Head Four-Cylinder Motor.
Nash Leads the World in Motor Car Value

Nash Six Prices	
5-passenger touring car	$1545
2-passenger roadster	1525
4-passenger sport model	1695
5-passenger touring car	1695
4-passenger coupe	2395
7-passenger sedan	2693
f. o. b. Kenosha	

Nash Four Prices	
5-passenger touring car	$1045
2-passenger roadster	1025
5-passenger coupe	1645
5-passenger sedan	1855
f. o. b. Milwaukee	

All Nash models, both open and closed, have cord tires as standard equipment.
C. P. Rockwell, Inc.
New England Distributors of Nash Cars and Trucks
640 Commonwealth Avenue, Boston

GIRL DRUG SLAVE WARNS YOUNG OF DANGER

Closes Her Confessions by Description of Sad Fate Which Has Befallen Her

In bringing her "Confessions of a Drug Addict" to a close in today's instalment, "Miss Nameless" strikes a note of solemn warning to young girls and young men against the first "Joy Shot" and against the mercenary parasites who, for money, would drag them down into the depths where drug victims struggle vainly for freedom to escape from the hold of the dope ring.

By "MISS NAMELESS."

My appeal is directed mainly towards the young girls of Boston, but boys might take the lesson as well.

I was once a handsome girl and had many friends, both male and female. I had a good position at a large manufacturing establishment. But all is different today.

My mother and I are alone in the world. We both worked to earn a livelihood and save for the rainy day. But all our savings are gone, my rings have been pawned. My dear mother will be out of work next week, and then God knows what we will do. She earns $12 a week now.

My health is ruined and I cannot go to work. I lost my position several months ago.

This is my situation today. Thanks to morphine. If I only had it to do over again. I would not have taken the "first step."

I hope to be cured of the drug habit. I want to get away from the drug traffic and its wretched life. Surely God will hear my prayer.

DESCRIBES DRUG PARTY.

Look out for the man or woman who invites you to a "meet." A "meet" in the dope traffic is a gathering of two or more dope addicts for the purpose of buying doses of dope from a "retailer" at some out-of-the-way place.

Usually three or four drug users will meet at some room and then the "party" begins. They all take a shot of their favorite dope. It affects every one differently. Some get hallucinations and imagine they see chickens or cattle or other animals, and they carry on foolishly.

Others dream of castles and wealth at their command, while others believe they are being pursued by the police. This is a "dope party," and if you give in to attending one, the sensation will drive you to it again and then your descent down the ladder to shame and disgrace, sin and possible crime will be fast. I know.

Beware of the well-dressed, oily-tongued scoundrel who takes you to the theatre, then dinner and suggests a trip to a dope den, usually he suggests it in a joking way.

Don't let your curiosity get the better of you. If you touch dope, your decent friends you will lose and in their place will come the other kind.

ENGAGED TO MARRY.

I am engaged to marry now. But I have some pride left in me. I would not marry the man in the condition I am in. Perhaps I will get cured and then I can get married. But even then I would not marry before confessing to my husband-to-be that I had been a drug addict. I have not sunk so low as to lose that sense of right.

I have always kept the fact I am a drug user a secret from all my friends. Only my mother knows about it, and it nearly kills me to see her grieve over my misfortune.

Something should be done by the authorities. There are thousands of men and women right here in Boston left destitute by drugs. Vigorous efforts should be made to stop the stuff from coming in.

A public hospital should be established to cure those who want to be cured, and strict examination should be given the many sanitariums now professing to cure drug addicts. Most of these places are fakes.

ILL LUCK PURSUES NEW LONDON ROBBER

New London, Ct., Dec. 24.—Gaining entrance to the home of Clarence F. White, a robber started to ransack bureau drawers in one of the bedrooms, and in so doing he accidentally discharged a shotgun and then, frightened, turned and fled. The shot from the gun pierced the bureau drawer, ripped a hole in the leg of the bureau and entered the floor. A gold watch and $23 in cash in the bureau were left behind by the robber. A few hours later the robber returned, but he fell over some object in the rear entry. When pursued by Sergeant Patrick Murphy and Patrolman John Cavanaugh, who were then in the house, the robber scaled the back fence and disappeared.

EARL'S NEPHEW SLUGGED AND ROBBED IN JERSEY

New York, Dec. 24.—Philip S. Honywood, nephew of the Earl of Devon of Exeter, England, was slugged and robbed of a large amount of money near his home near Woodcliff Lake, New Jersey, last night.

It is believed from brief statements made by Mr. Honywood that on his way home from Newark he picked up a man who had asked for a ride, then struck him with a slungshot and then bound and robbed him. Mr. Honywood managed to free himself and make his way to a house, where he fell unconscious.

NEW BRUNSWICK SENDS POTATOES TO CUBA

Fredericton, N. B., Dec. 24.—Shut out of the American market by the Fordney emergency tariff, New Brunswick potato shippers have found a profitable market in Cuba. By the inauguration of a new direct steamship service between St. John and Havana, it was possible recently to ship nearly 3,000 barrels. The ruling price in the Cuban capital is $4.75 a barrel. Shippers pay $1.50 to $2 a barrel, so that with a continuance of the present prices in Cuba, New Brunswick growers said they would not be dependent upon the border markets.

DRUG DOCTORS FIND ADDICTS 'EASY MARKS'

Webber Says So-Called "Slow Reduction Cure" Used to Get Money From Victims

Abraham C. Webber, formerly assistant district attorney of Suffolk county and generally recognized as

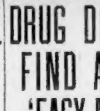

ABRAHAM C. WEBBER

one of the best authorities on the illicit drug traffic, has written a series of articles for the Boston American dealing with the scope and dangers of the evil. Mr. Webber is one of the ablest lawyers before the Massachusetts bar. Because of his ability and knowledge of the subject he was appointed to serve on a special drug commission created by the Massachusetts Legislature in 1916 with Dr. Frank G. Wheatley, chairman, and Hermann C. Lythgoe, director Division Food and Drugs, State Department of Health.

By A. C. WEBBER.

There is the story of the old lady who, to be kind to some kittens that she desired to dispose of, drowned them in warm water instead of cold water.

This is the reasoning employed in so-called slow reduction cures. The game is to string it out as long as possible so that the drug user will keep bringing money to the dope doctor. Naturally the drug user himself enjoys this kind of a treatment and is a strong advocate of it.

Others have tried to secure results by use of "hyocine." This is the twilight sleep that we heard about some years ago, proposed to be used in childbirth. The purpose is to keep the drug user in a sort of a dazed condition for some days.

None of these are regarded as successful. Our authorities have some of the best medical men in the country—came to the conclusion, after study, that the absolute withdrawal of drugs in most cases worked the best. The drug user is under the watchful eye of the physician all the time. Collapse is guarded against. Suffering is alleviated as much as possible. The cry will at once arise that this is not humane and causes sudden deaths after horrible suffering, insanity and suicide.

This was not our experience in Massachusetts in several hundred cases. It is fair to assume that the conditions are no different here than they are elsewhere in this country.

CITY HOSPITAL EXPERIMENT.

Drug addicts have assured me time and time again that this is the best and only effective way of handling the situation. The drug user calls it "cold turkey." Some of them say that what they go through serves as a reminder in later days of what they must expect to go through if they take to the habit again. A pleasant treatment has no deterrent effect.

Five years ago all the drug dispensing doctors and druggists were closed in this city. The drug users were suddenly left without a means of supply. We were flooded with letters predicting all kinds of disturbances as a result of the drug user's plight. Through the co-operation of the newspapers and many public spirited citizens, our City Hospital was thrown open to the drug users for treatment.

Quite a number applied for treatment. They were informed that they were not going to be given dope as part of the treatment, or they hoped would be done. Many went away and would not take the treatment.

There were no suicides reported by our medical examiners. Careful watch was kept on all cases of suicide for the tell-tale marks of the hypodermic which would indicate the drug user. As I have said occasion to state recently the work of treating the addict can be best accomplished by means of a public institution.

OUT-DOOR LIFE NECESSARY.

Opportunities for out-door exercise are absolutely necessary. Interesting the addict during the treatment in useful pursuit which involves physical labor is very helpful in rebuilding him.

It is remarkable how quickly the drug user responds to treatment. I have known of several cases in the institutions where addicts have gained from twenty to forty pounds in weight within two months, and this upon institution bill-of-fare.

The drug addict is gratified to find that he is not dying, and not likely to die, or to go insane, or to commit suicide, as he was told he would—usually by dope doctors. The trying days seldom last longer than a week.

As each succeeding day breaks, it becomes his joyful discovery that he is going to live through it without the fearful craving for drugs manifesting itself. He finds that the anguish and agony formerly anticipated by want of drug was largely exaggerated.

Confidence in himself is at last restored and he finds, for the first time in years, that life in all its fullness is truly worth living. He is cured, as almost every addict in this world can be.

ENDEAVORERS TO SING CAROLS IN CAMBRIDGE

Two hundred members of the Cambridge Christian Endeavor Union will sing carols Christmas night in the squares of that city. All citizens will be asked to join in the singing. The singers will appear at the following places and times: Central square, 9:30; Harvard square, 9:50; Porter square, 10:15; Inman square, 10:40; Central square, return, at 11 p. m. Auto trucks will be provided to transport the singers.

Established Over a Century **Chandler & Co.** *Established Over a Century*

Tremont Street, Near West, Boston—11

Annual January Clearance Sale

Beginning Tuesday, December 27

NOTE: The great quantity of dresses in this sale assures all sizes, though not in every style.

MARK DOWN—Dresses

39 Tricotine Dresses, were 25.00 to 29.50, now 16.50
40 Silk Crepe Dresses, were 35.00 to 29.50, now 18.50
23 Wool Dresses, were 25.00, now 10.00
29 Poiret Twill and Tricotine Dresses, were 35.00, now 22.50
20 Silk and Wool Dresses, were 69.50 to 85.00, now 45.00
9 Silk Crepe Dresses, were 50.00, now 19.50
17 Poiret Twill, Tricotine, Crepe, were 49.50, now 33.50
21 Silk and Wool Dresses, were 45.00 to 55.00, now 24.75
*—7 Black Lace Dresses, value 65.00; special 45.00
18 Custom Made Dresses, were 65.00 to 75.00, now 45.00
22 Silk Dresses, were 25.00, now 15.00
*—90 Canton, Lace, Crepe de Chine Dresses; special 25.00
11 Silk Dresses, were 25.00 and 35.00, now 12.50
15 Odd Silk and Wool Dresses, were 12.75 to 22.50, now 5.00
11 Canton and Satin Crepe Dresses, were 35.00, now 22.50
*—69 Poiret Twill, Tricotine Dresses, special 25.00
11 Velveteen Dresses, were 25.00, now 16.50
*—175 Silk Dresses, six styles; special 35.00
1 Model Broadcloth Dress, was 105.00, now 75.00
24 Silk and Wool Dresses, were 55.00 to 60.00, now 39.50
1 Black Chiffon Velvet Dress, was 145.00, now 87.50
10 Poiret Twill Coat Dresses, were 79.50, now 50.00
O—11 Canton Crepe Dresses, value 59.50; special 45.00
21 Street, Afternoon Dresses, were 50.00 to 65.00, now 29.75
3 Model Dresses, were 125.00 to 150.00, now 95.00
11 Elaborately Trimmed Silk Dresses, were 79.50, now 53.00
4 Wool Dresses, were 35.00, now 17.50
*—55 Poiret Twill Panel Dresses, special, now 35.00
3 Tricotine Coat Dresses, were 25.00, now 7.50
45 Silk and Wool Dresses, were 12.50 to 22.50, now 10.00
*—11 Canton Crepe Dresses, value 79.50; special 49.50
23 Jersey and Twill Dresses, were 12.50 and 13.95, now 7.50
*— 6 Chiffon Over Satin Dresses, value 49.50; special 39.50
44 Wool, Velveteen, Satin, were 20.00-22.50, now 14.75
12 Wool, Silk, Velveteen, were 16.75 to 22.50, now 11.25
15 Jersey Dresses, were 16.75 to 22.50, now 10.00
*—19 Canton Crepe, value 49.50 to 55.00; special 39.50
*—53 Poiret Twill Dresses, value 59.50; special 45.00
*—200 Poiret, Tricotine, value 20.00-25.00; special 16.75
34 Street, Afternoon Dresses, were 39.50, now 26.50
*— 4 Canton Crepe Dresses, value 75.00; special 55.00
8 Canton and Crepe de Chine Dresses, were 35.00, now 25.00
*—13 Canton Dresses, value 85.00 to 95.00; special 69.50
5 Sleeveless Velveteen Dresses, were 25.00, now 10.00
*—30 Poiret Twill Dresses, value 85.00; special 49.50
20 Dark Silk and Wool Dresses, were 69.50-85.00, now 45.00
2 Georgette and Crepe de Chine, were 39.50, now 14.75
9 Poiret Twill, Crepe Dresses, were 39.50 to 45.00, now 17.50
8 Silk Dresses, copies of Paris models, were 95.00, now 55.00
*—16 Canton Crepe Dresses, value 75.00; special 55.00
6 Satin and Roshanara Crepe Dresses, were 18.50, now 5.00
8 Canton Crepe Dresses, value 125.00; special 75.00
24 Satin Canton Dresses, value 85.00; special 65.00
8 Silk Dresses, were 35.00, now 25.00
3 Dresses, were 39.50, now 10.00
11 Wool Crepe Dresses, were 39.50 to 45.00, now 17.50
21 Dresses, were 50.00 to 65.00, now 29.75
3 Beaded Crepe Dresses, were 32.50, now 22.50
11 Satin Crepe Dresses, were 35.00, now 22.50
5 Sleeveless Velveteen Dresses, were 25.00 now 10.00
6 Evening Dresses, were 39.50, now 25.00
1 Black Lace Dress, was 49.50, now 18.50
*—30 Canton Crepe Dresses, with Spanish lace, special 25.00
1 Black Canton Crepe Dress, was 145.00, now 95.00
11 Canton and Satin Crepe Dresses, were 35.00, now 22.50
*—60 Embroidered, Beaded Crepe de Chine, special 25.00
*—100 Silk Crepe Dresses, value 29.50, special 22.50

MARK DOWN—Evening Gowns

19 Evening and Dance Frocks, were 49.50, now 29.50
1 Ecru Lace Dress, with chiffon, was 65.00, now 45.00
2 Black Georgette Lace Gowns, were 95.00, now 65.00
1 Chiffon Velvet Evening Gown, was 145.00, now 85.00
1 Dress of Lace and Gold Cloth, was 395.00, now 125.00
1 Beaded Georgette Dinner Gown, was 165.00, now 85.00
1 Dinner Dress, was 59.50, now 45.00
4 Light Dresses, were 30.00 to 40.00, now 12.50
6 Georgette, Taffeta Evening Dresses, were 39.50, now 25.00
1 Black Dinner Gown, was 120.00, now 85.00
1 Brocaded Velvet Evening Gown, was 150.00, now 75.00
8 Sequin and Beaded Robes, value 145.00, special 95.00
14 Black Sequin Robes, value 125.00, special 69.50
9 Sequin Robes, value 145.00, special 85.00
2 Models, sequin trimmed, value 145.00, special 110.00

MARK DOWN—French Importations

4 French Crepe Gowns, Jenny sleeves, were 82.50, now 50.00
1 Misses' French Frock, was 142.00, now 45.00
1 Heavily-Beaded Satin Gown, was 180.00, now 100.00
5 Paris Canton Crepe Dresses, were 89.50, now 59.50
1 French Chiffon Dinner Gown, was 198.00, now 87.50
9 French Silk Knit Dresses, were 39.50, now 10.00
1 Poppy-red French Evening Gown, was 115.00, now 45.00
1 Elaborate Dance Frock from Paris, was 200.00, now 75.00
6 French Dresses, were 22.50 to 35.00, now 15.00
1 French Fur-trimmed Suit, was 169.00, now 95.00
1 Silver-metallic Evening Gown, was 215.00, now 100.00
10 Imp. Crepe, Serge Dresses, were 55.00 to 125.00, now 39.50
3 Imp. Georgette-Crepe Dresses, were 96.50, now 69.50
1 French Beaded Dinner Gown, was 110.00, now 75.00
4 Paris Model Gowns, were 50.00, now 18.50

IMPORTANT ANNOUNCEMENT

CHANDLER & CO.'S ANNUAL JANUARY CLEARANCE SALE has for years been a value-giving event of extraordinary importance. This year we believe we will break all previous records, for regardless of former prices or the actual value of the goods, we are spending out many thousands and thousands of dollars' worth of winter merchandise with final markdowns.

In addition to these markdowns, with their tremendous saving opportunities, we have secured from many of our best makers thousands of dollars' worth of new merchandise on which they have taken great markdowns.

—Mark Well the unusually great quantities of women's and misses' dresses in this sale.

—Mark Well the great values on dinner dresses and evening dresses in this sale.

—Mark Well the very exceptional values in fur coats and small furs in this sale.

—Mark Well the unusual values in women's and misses' suits in this sale.

—Mark Well the great values in women's and misses' coats in this sale.

—Mark Well the quantities of beautiful hats in this sale at very low prices.

—Mark Well that there are over two thousand Waists, marked down from our own well selected stock, in this sale.

—Mark Well the special dresses from our own Custom Department in this sale.

—Mark Well that there are about twice as many pieces in this January Sale as there have been in previous January Sales.

The sale will last until all surplus stock is sold Purchases will be placed on Bills rendered February 1

—Starred items are special purchases never before shown.

MARK DOWN—Misses' Dresses

24 Twill and Velveteen Dresses, were 30.00, 45.00, now 18.50
*—54 Misses' Poiret Twill, value 29.50, 35.00, special 25.00
14 Silk and Wool Dresses, were 16.50 and 20.00, now 9.95
37 Twill, Velveteen, Silk, were 39.50 to 45.00, now 29.50
35 Tricotine, Canton Twill, were 39.50, 49.50, now 32.75
24 Velveteen Straight Line Dresses, were 25.00, now 14.75
17 Tricotine, Jersey, Taffeta, were 20.00 and 25.00, now 12.50
10 Poiret Twill Dresses, were 25.00-30.00, now 16.50
*—20 Misses' Satin Crepe, value 39.50, special 35.00
12 Velvet and Velveteen Dresses, were 35.00, now 22.50
10 Poiret Twill and Crepe Dresses, were $35, $45, now 25.00
13 Velveteen Dresses, braid trimmed, were 45.00, now 27.50
8 Twill, Canton Crepe, were 65.00 and 79.50, now 45.00
6 Brocaded & Chiffon Velvet Dresses, were 89.50, now 59.00
6 Dinner Dresses, were 52.00 and 65.00, now 35.00
22 Taffeta, Velvet, Satin, were 35.00-45.00, now 22.50
14 Taffeta, Lace Evening Dresses, were 45.00, now 29.50
*— 3 Misses' Evening Dresses, value 85.00, special 70.00
4 Taffeta Evening Dresses, were 25.00, now 10.00
*— 2 Custom Made Eve'g Dresses, val. 80.00; spec. 65.00
1 Satin and Lace Wedding Dress, was 75.00, now 50.00
*—50 Misses' Satin, Twill Dresses, value 22.50, special 16.50
*—68 Misses' Twill, Satin Dresses, value 25.00, 29.50, special 20.00
*—50 Misses' Poiret and Canton Crepe Dresses, value 29.50, special 22.50
*—64 Misses' Silk, Wool Dresses, value 39.50, special 29.50
*—18 Misses' Taffeta, Crepe Dresses, val 45.00, special 39.50
1 Chiffon Velvet Dress, was 100.00, now 65.00
2 Dance Frocks, were 55.00, now 39.50
1 Silver Cloth and Net Evening Dress, was $110, now 65.00
1 Sequin and Net Evening Dress, was 150.00, now 50.00
4 Velvet and Georgette Dresses, were 52.50, now 37.50

MARK DOWN—Coats

11 Bolivia, Veldyne-Panvelaine Coats, were 85.00, now 65.00
24 Silvertone, Veldyne Coats, were 35.00 to 39.50, now 15.00
13 Bolivia Coats, were 55.00 to 89.50, now 45.00
9 Bolivia Coats, were 45.00, 55.00, now 25.00
6 Erminine Coats, were 55.00, now 45.00
10 Misses' Top Coats, were 29.50, now 22.50
2 Bolivia Coats, navy and tan, some tie scarfs, were 45.00, now 35.00
4 Beach Cloth Motor Coats, were 16.50, now 7.50
2 Wolf Collared Black Coats, were 125.00, now 85.00
4 Evora Coats, deep shoulder, was 95.00, now 65.00
2 Marvella Wraps, beautiful models, were 100.00, now 85.00
4 Pongee Motor Coats, were 29.50, now 12.50
8 Top Coats, several styles, were 45.00 to 50.00, now 35.00
4 Large Size Erminine Coats, were 80.00, now 55.00

MARK DOWN—Women's Suits

26 Winter Suits, were 79.50 to 95.00, now 59.50.
25 Suits, were 19.75 and 25.00, now 10.00.
20 Odd Wool Suits, were 45.00 to 60.00, now 15.00 and 25.00
8 Silk Faille Suits, navy, taupe, black, were 55.00, now 35.00
*—30 Tweed Suits, new colors and models, special 25.00
25 Fine Worsted Jersey Suits, were 19.75, now 12.50
20 Moussyne High Grade Suits, were 79.50, now 45.00
5 Fur Trimmed Suits, large sizes, were 145.00, now 125.00
25 Veldyne Suits, were 59.50 to 69.50, now 39.50
*—35 Suits, value 39.50 to 59.50, special 29.50 and 35.00

MARK DOWN—Misses' Suits

*—200 Misses' Tweed Suits, advanced style, special 22.50
19 Misses' Suits, were 45.00 to 65.00, now 35.00
11 Misses' Suits, were 45.00 to 65.00, now 25.00
10 Misses' Jersey Suits, were 22.50 to 35.00, now 15.00
*—100 Misses' Jersey Suits, navy, brown and tan, special 8.75

MARK DOWN—Furs

1 Hudson Seal Coat, grey carseul trim, was 395.00, now 295.00
1 Near Seal Coat, beaver trimming, was 385.00, now 195.00
1 Hudson Seal Coat, beaver trim, was 395.00, now 295.00
1 Short Hudson Seal Wrap, was 375.00, now 255.00
1 Hudson Seal Coat, was 645.00, now 550.00
1 Hudson Seal Jacket, was 395.00, now 225.00
2 Hudson Seal Coat Wraps, were 395.00, now 295.00
1 Kolinsky Blouse Coat, full length, was 695.00, now 495.00
1 Black Muskrat Coat, was 465.00, now 385.00
19 Chokers, squirrel, kol., mink, were 14.50 to 16.50, now 9.50

1 Skunk Scarf, was 42.50
1 Squirrel Scarf, was 45.00
1 Hudson Bay Sable Scarf, was 49.50 } 32.50
3 Taupe Nutria Scarfs, were 42.50
1 Grey Squirrel Scarf, was 55.00

2 Hudson Bay Sable Scarfs, were 55.00 to 67.50
1 Taupe Fox Scarf, was 59.50 } 45.00
1 Fancy Mole Scarf, was 85.00
1 Mole Cape, was 85.00

13 Wolf Scarfs, were 29.50 to 32.50
1 Hudson Seal Scarf, was 35.00 } 19.50
2 Grey Squirrel Scarfs, were 35.00
2 Wolf Muffs, were 29.50
6 Stone Marten Scarfs, were 29.50

MARK DOWN—Underwear

38 French Chemises, Drawers, were 5.95, now 3.95
14 French Chemises, Drawers, in colors, were 3.75, now 2.50
*—150 Nainsook Nightgowns, were 4.00, now 2.95
14 French Chemises, were 8.95, now 5.00
16 French Nightgowns, were 11.50 to 15.75, now 7.50 to 10.50
8 French Bloomers, were 4.50, now 3.00
50 Philippine Nightgowns, were 3.95, now 3.00
200 Ph. Corset Covers, Petticoats, were 3.00 and 3.95, now 2.00
100 Philippine Drawers, were 3.00, now 1.50
O—600 Philippine Nightgowns, Chemises, were 3.00, now 2.00
47 Misses Drawers, embroidery-trimmed, were 1.00, now 25c
*600—Nainsook Nightgowns, Chemises, were 1.50, now 1.00
*—240 Flesh Batiste Nightgowns, were 2.00, now 1.50
50 Crepe de Chine Chemises, were 3.95, now 2.00
*—1000 Nightgowns and Chemises, were 3.00, now 2.00
50 Crepe de Chine Camisoles, were 1.15, now 50c
*—Over 1000 Radium Chemises, flesh and orchid, special, 2.95

MARK DOWN—Waists

200 Crepe, Satin, Pongee Waists, were 6.50 to 9.50, now 3.95
68 Crepe Blouses, were 12.50 to 18.00, now 8.95
24 Georgette, Satin Waists, were 17.50 to 24.50, now 10.50
100 Waists, were 3.95 to 6.50, now 2.45
140 Silk Waists, were 9.75 to 16.50, now 6.95
28 Beaded, Emb. Waists, were 25.00, 29.50, now 12.50
198 Georgette and Silk Waists, were 7.50 to 12.50, now 4.95
133 Crepe de Chine, Georgette Waists, were 8.50 to 14.50, 5.75
286 Batiste and Voile Waists, were 5.75 to 7.50, now 2.45
26 Voile Waists, were 11.50 to 14.50, now 5.75
500 Dimity, French Voile Waists, were 2.75 to 3.95, now 1.25

MARK DOWN—Millinery

About 150 Dress Hats, including most elaborate models, and semi-dress hats in French felts and fabrics. Were 25.00 and 30.00, now..... $15

About 125 Hats, in black and colors, trimmed with ostrich, embroideries or French flowers and fruit. Were 20.00, now..... $10

About 100 Tailored or Semi-Dress Hats, in black and colors, slightly shopworn. Were 10.00 and 15.00, now..... 5.00

About 65 French and Panne Velvet, Tailored and Semi-Dress Hats, value 15.00, 25.00, special..... 7.50

—Starred items are Special Purchases never before shown. They represent reductions taken by the manufacturers. You should not fail to see them.

CHRISTMAS TO BRING NEW SHOWS

"Happy Go Lucky" Coming to the Selwyn Clean, Decent and Hilariously Funny

Al H. Woods with his dollar cigar stuck obliquely in his face, and his jewelry dazzling all who don't wear smoked glasses has a Doctor Jekyll as well as Mr. Hyde in his cosmos. Otherwise how account for "Happy Go Lucky" with O. P. Heggie, which comes to the Selwyn Theatre?

Woods explains himself by saying that he has to produce "The Demi-Virgin," "Mabel's Room," "Gertie's Garter" and "Ladies' Night" in order to get the money to do such things as "Happy Go Lucky." He will allow you to think that his real ambition is "art for art's sake" if you are sufficiently credulous.

Anyway "Happy Go Lucky" is said to be clean, decent and hilariously funny, despite the Woods monniker on it.

A Circus in an Opera House.

The Winter Circus idea which the Shuberts are trying out at the Boston Opera House next week is tremendously popular in Europe. Both Paris and Berlin have their Winter circus. In Havana, a few weeks ago I found two Winter circuses under way in theatre buildings.

Boston has always been accustomed to get its circus under canvas but New York has long witnessed Ringling's and Barnum and Bailey's at the Madison Square Building, a structure something like Mechanics Hall.

The Shuberts have raided the regular circuses for stars, and the appearance of the Hannaford Family, long the best paid act in any circus, Olympia Desavali and her winged horse, Lipinsky's acting dogs, Robinson's elephants and a whole flock of clowns make it evident that the Boston Opera House is to be a real hippodrome.

To me the most amusing feature of the whole affair is the "Curio Hall" in which all the regular side show freaks will be assembled. I believe the big refreshment room on the second floor is to be used as the curio hall.

A Harem for Men.

"Afgar" sounds like another one of those exotic, slightly erotic, oriental spectacles of the type of "Kismet" and "Aphrodite," and its fostership by Comstock and Gest heightens the suspicion.

On the contrary, it is an English musical comedy, whose sole claim to figure in the police blotter is the presence in the cast of Delysia, a French damsel of redundant charms and an inversion to wearing apparel which is almost a disease.

The scene is laid in Morocco, where an old Sultan named Afgar has a harem, which includes Delysia. This lady objects to a police which forces her to share one husband with thirty or forty others, so she foments a revolution, as a result of which the women get control and reduce the men to harem status, each wife getting several husbands. It's a beautiful thought and has been frequently thought before by writers of American burlesque shows. An English musician supplies the necessary laughter and Delysia furnishes the thrills.

Busy William Hodge

Although he speaks in a drawl and his leisurely manner has been remarked time and again, William Hodge is perhaps the most active star in America. He writes his own plays, selects and engages his company, drills the players, suggests the settings, and then, according to a contract with Lee Shubert (now in its eighth year) he takes an active interest in the management of the production. This is all true in the case of "Dog Love," in which production this star will be seen this season, and which has its Boston opening at the Plymouth Theatre Monday afternoon, Christmas Day. Besides receiving his stipend as star of the piece, Mr. Hodge must play the part of bookkeeper in order to keep track of his royalties for having staged and written the play and also to determine the amount he must pay as part owner of the production. Then, by way of diversion, he maintains a farm in Connecticut, on which he employs more than fifteen hands.

In speaking of Mr. Hodge's various incomes, it is interesting to note that he has never appeared in a failure, and with each of his vehicles, from the time of his memorable success in "The Man From Home," he has reaped a young fortune. Two years is the usual period he continues in a play, although—as in the case of "The Man From Home"—he was well into his fourth year when he decided to abandon it for another piece.

A Big Italian Actor.

Giovanni Grasso, the Italian actor who comes to the National Theatre next week with his company from New York, merely lacks a great impresario. For neither Novelli nor Salvini had a greater fame in Italy than he now possesses. Boston lovers of dramatic art must overlook the fact that he is appearing in an out-of-the-way theatre, lacks proper preliminary trumpeting and is making his appeal chiefly to the local Italians.

Grasso is a Sicilian, a melodramatic and tragic actor. His powers of passion and emotion are said to be unequalled by any living performer. Those who remember Booth, Barrett, Irving, Coquelin and the Salvinis will wish to see him and compare him with them.

What's a Thousand to Him?

My dislike of hat check boys has never been so intense since I learned that it was one of these individuals who saved "Irene." The story goes that "Irene" was about to open in New York, but that a thousand dollars was absolutely necessary. The promoters had spent all their money and were broke. They set out asking all their friends for contributions and got nothing until one of them met a hat check boy who gave up a thousand in quarters and dimes. Result "Irene," the most prosperous and successful musical comedy in several years. The hat check boy made a fortune as a result of his loan, but I'll bet he is still holding down the job at the New York hotel checkroom. "Irene" returns to Boston with the best members of the New York cast and the original Boston company retained. It ought to do well at the Shubert.

STAGE
by
F. J. McISAAC
WM. HODGE in "DOG LOVE"—PLYMOUTH
ALICE DELYSIA FAMOUS STAR OF "AFGAR" WILBUR
ALBERTINA SYMONDS in "MAID'S OF AMERICA" GAIETY
AUDREY HART & DENNIS KING in "HAPPY GO LUCKY"—SELWYN
MARY LIPINSKI SHUBERT CIRCUS OPERA HOUSE
PATTI HARROLD in "IRENE"—SHUBERT
BESSIE McCOY DAVIS Shubert Vaudeville—MAJESTIC

THREE NEW YEAR'S EVE SHOWS

Theatregoers of Greater Boston will have plenty of opportunity to wedge a burlesque show into their New Year's Eve celebration through a special holiday arrangement made by the management of Waldron's Casino.

On Saturday, December 31, Waldron's Casino will give three shows, at 2:15 p. m., 7 p. m. and 9:30 p. m.

Each performance will be elaborated upon and many special innovations will be added in celebration of the New Year. The company which is playing at Waldron's Casino is headed by Scotty Friedell and Franz-Marie Texas, two popular burlesque stars. The title of the show is "Hello 1922," and as the name indicates, the show is strikingly appropriate for a New Year's Eve production.

In "Hello 1922" the producer, James E. Cooper, has introduced many of the newest and most entertaining specialties brought out of the theatrical world this year. Stunning costumes and gorgeous scenic effects make this show one of the most pleasing on the burlesque circuit. A thin plot runs through the production, but most of the six hilarious scenes are devoted to a whirlwind of fun, dancing and music.

ROSING RECITALS

A mere glance at the advance program of Vladimir Rosing, the great Russian tenor, immediately shows the intrinsic versatility of this great artist. In making free translations of his Russian songs, the weirdness is self-evident. There is something about his interpretations that presents the feeling of Famine—the feeling of Hunger —the Loneliness of Russia. And it is all of this which has created such a demand for Rosing in the countries across the sea.

POODLES IS GOOD LOOKING YOUTH

Few of the more than two million people who during the past and present season have seen "Poodles" Hannaford, famous equestrian clown with the Hannaford family in the Shubert mid-winter indoor circus at the Boston Opera House, Christmas week, would imagine that when he discards the red wig, paint and grotesque make-up of his ring appearance—"Poodles" —otherwise Edwin—is a clean-cut young chap, attractive enough and handsome enough to seriously rival Jack Barrymore for the adoration of any Broadway matinee crowd.

Hannaford appears with the famous Hannaford family whose members have been circus riders for five generations. The Hannaford "family," it might be added, is one of the few families in the circus or theatrical business in which the relationship prevails off-stage as well as in working hours. The six persons appearing in the Hannaford act at the Hippodrome include "Poodles", his mother, a daughter of the famous Walter Scott, an English rider, and herself a bareback rider of note as a girl; Miss Elizabeth Hannaford, and George Hannaford, brother and sister of "Poodles," and Mrs. "Poodles" Hannaford, until recently Miss Grace White of Brooklyn.

"Poodles" has not always appeared in clown costume. For several seasons he wore the ordinary costume of the bareback rider but he found clowning the riding stunts much more popular.

LOEW'S ORPHEUM THEATRE

"The Little Minister," Sir James Barrie's unforgettable stage success, which served as a starring vehicle for Maude Adams, has found its way into pictures and will be shown for the first time in this city at Loew's Orpheum Theatre, on Monday, Tuesday and Wednesday, with Betty Compson in the famous role of "Lady Babbie." In the role of "Lady Babbie," in this appealing play, Miss Compson presents a characterization of the gypsy-like heroine, that is exquisitely charming. A roster of excellent players were assembled for the support of Miss Compson. In addition to this attractive headline feature the management of this popular playhouse will offer its usual superlative vaudeville, headed by "The Celebrities," vaudeville's greatest collection of society soloists. In "Gems from Grand Opera." Surrounding this extraordinary act are Grace Cameron, Henderson and Halliday, White Brothers, Dunn Sisters, and others. A new comedy and the events of the world shown in pictures will complete the program. A new bill will be offered on Thursday, with the internationally famous screen star, Pola Negri, in her newest production, "Last Payment."

FRED McISAAC says

INDOOR CIRCUS at the Boston Opera House is a Shubert Christmas surprise. Poodles Hannaford heads bill. Host of circus features, including Robinson's elephants, monkey circus, horses, clowns, acrobats, aerialists, etc. Just the thing for the kids.

"IRENE," greatest musical hit in many years, returns with original New York cast, headed by Patti Harrold, Flo Irwin, Jere Delaney and others. Brief engagement at the Shubert. The show which includes "My Alice Blue Gown."

"HAPPY-GO-LUCKY," with O. P. Heggie, new Al Woods comedy, said to be one of best in years. Heggie plays a Cockney character, and the scene is said in Bloomsbury, London. Fine cast, which includes Wallace Erskine, Charlotte Granville, Harry McNaughton, Vera Fuller Mellish. Selwyn.

WILLIAM HODGE, in a new comedy by himself, entitled "Dog Love," opens at the Plymouth. Hodge is one of the most popular stars to visit Boston. His plays are clean, wholesome and appealing. The new piece is said to contain novel situations and a wonderful part for Hodge. In the cast are Ann Davis and Mrs. Charles G. Craig.

ALICE DELYSIA, famous French musical hall star in "Afgar," an English musical comedy, with three years in London and one in New York to its credit. Wilbur. Comstock and Gest production. Delysia's remarkable personality the feature. Wilbur.

"JACK AND THE BEANSTALK," famous Cadet extravaganza, given remarkable revival by the Boston Society of Singers at the Arlington.

PLAYS THAT CONTINUE

FRED STONE, at the Colonial in "Tip Top," one of the most successful of his many productions.

"MR. PIM PASSES BY," at the Hollis, the A. A. Milne comedy of character and brilliant dialogue in fast fortnight.

BESS McCOY HEADS BIG SHOW

The Yuletide spirit will pervade the coming festival Christmas week at the Majestic Theatre when the Shubert vaudeville program, the very best, it is promised, of all the bills thus far offered under the new vaudeville policy at this house, will be headed by no less a luminary of the vaudeville stage than Bess McCoy Davis, the famous "Yamima Yama" girl, in her new specialty, "Castles in the Air," in which she is assisted by Jack Barrett and Emmett Merrill. "Castles in the Air" has been described as a piquant allegory with a smile and a broad suggestion of a laugh lurking in every moment.

Another big feature the coming week, beginning tomorrow afternoon, will be the song and dance specialty of Mastoro and Kraft, with Bobby Dale, Elsie Lamont, Grace Masters and Renee Braham in "On With the Dance."

Other features will be Jane Green and Jimmie Blyler, recently out of musical comedy; the graduates of vaudeville, song dispensers of distinction; Harry and Anna Sermston, Kremka Brothers, novelty eccentric gymnasts, including hand to hand balancing, spring board gymnastics and other daring feats; the Gallarini Sisters, who specialize in selections on the violin and piano accordion; Bert Melrose, a comedian of the old school of clowns.

HARRIET VAN EMDEN

On Sunday afternoon, November 6, Harriet Van Emden, soprano, a singer from New York, appeared before a crowded audience of the Harvard Club, giving song recitals of compositions by Mozart, Scarlatti, Verdi, Hue, Fevrier, Rachmaninov, Gretchaninov, Marua, Wernar Josten, Kramer, La-Forge and Hageman. At that time her reception was an unusual one for an artist new to Boston.

MARY'S TALE MAKES CHILD CRY

Forces Tears From Child Actress in "Little Lord Fauntleroy" for Film Scene

Tears sometimes symbolize sadness, sometime gladness. To little Florence Egan they symbolized gladness, even though they were shed in a moment of sadness. This strange statement, paradoxical as it is, will probably bear explaining. It was Mary Pickford who made Florence Egan cry. And it was the first time in her life that "America's Sweetheart" ever made a child shed tears. She felt so badly about it, did little Mary, that she, too, cried. The tears, however, were quite unnecessary—that is, the little girl's tears. Mary's were not. A sad scene was being made for "Little Lord Fauntleroy," which is to be shown at the Globe Theatre beginning tomorrow, Monday matinee. Florence Egan, playing the part of a little, oppressed tenant on the conscienceless old Earl of Dorincourt's estate, just simply had to cry. Now it isn't always easy for a child actress to cry. For Florence it was exceedingly difficult. Everybody tried to make her cry—especially Jack Pickford and Alfred E. Green, who were directing. Even Charles Rosher, the cameraman, took a hand. But it was no use. Then it stopped. Little Mary, just like the heroine in a movie play at the psychological moment, and told Florence Egan a story. It was about a little girl who had lost her daddy; about the hardship and suffering this caused. She told this story in a low, tense voice, vibrant with emotion and deep with appeal. And Florence Egan cried, not for one scene but for three.

GORDON'S SCOLLAY SQ. OLYMPIA

"The Spirit of Mardi Gras," a spectacular novelty that presents the gayety and the fascinating whirl of color and melody of Southern carnival days, is the big headline act on the vaudeville program at Gordon's Scollay Square Olympia Theatre this week.

Other Dramatic News on Page 17.

Amusements. Amusements.

SAM H. SHUBERT THEATRE PHONE BEACH 4520
Lee & J. J. Shubert Directors
Seats Also at Little Bldg. at Box Office Prices
Evenings at 8 Mats. Wed. & Sat. at 2
2ND WELCOME VISIT
BEGINNING CHRISTMAS MATINEE, DEC. 26
THE SENSATION OF FOUR CONTINENTS
The SMART MUSICAL COMEDY HIT
IRENE
UNANIMOUSLY ACCLAIMED THE MASTERPIECE OF ITS KIND
Has entertained Millions of Men and Women in every part of the World
THE NEW YORK COMPANY DIRECT FROM 2 SOLID YEARS AT THE VANDERBILT THEATRE, N.Y.
POPULAR WEDNESDAY MATINEE. BEST SEATS $1.50
EXTRA HOLIDAY MAT. CELEBRATING THE NEW YEAR, MON., JAN. 2

ELIMINATE WILBUR THEATRE PHONE BEACH 4520
Lee and J. J. Shubert, Directors
Seats Also at Little Building or Box Office Prices.
Eves. at 8:15. Mats. Wed. & Sat. at 2:15
TWO WEEKS ONLY
BEGINNING MONDAY XMAS NIGHT
F. RAY COMSTOCK and MORRIS GEST Present
The Sensation of London, Paris and New York
ALICE DELYSIA
IN THE MUSICAL SUCCESS
AFGAR
With TIM O'CONNOR
30 WORLD'S MOST BEAUTIFUL GIRLS
EXTRA HOLIDAY MAT. CELEBRATING NEW YEAR, MON., JAN. 2
WARNING! Beware of Speculators who are offering seats for the opening night at fabulous prices. —BUT— no matter what you pay, it's worth it.

TREMONT THEATRE
Last 2 Times Today at 2:15 & 8:15
SAM H. HARRIS Presents
ONLY 38 MARY RYAN
A NEW COMEDY by A. E. THOMAS
ORIGINAL N.Y. CAST & PRODUCTION

B. F. KEITH'S
Week Dec. 26 at 2 and 8. Tel. Beach 1738
A Myriad of Holiday Happiness
MRS. IRENE CASTLE (HERSELF) in "LET'S DANCE"
Eddie Kane & Joy Herman
Grace Nord & Co. Jim & Betty Morgan
Diane & Rubini Geraldis Animals
Rose & Dunn Willie Bells
Extra JOHNNY BURKE Extra
Sunday—2 Big Shows at 2 and 8
MONDAY, Dec. 26 2 BIG SHOWS at 1:30 & 8 P. M.

BOWDOIN Sq. Theatre
Continuous from 12:30
Hon. LOUISE FAZENDA (in person) Bennett's famous comedienne, "MAYOR-ELECT CURLEY'S SERENADERS," POLA NEGRI in, "One Arabian Night," LON CHANEY in, "For Those We Love," Rich Reland in, "White Eagle," 5 Vaudeville acts. Special Midnight performance, NEW YEAR'S EVE, starting at 10 P. M.

HOWARD CORA LIVINGSTON, champion lady wrestler of the world, "SWEET SWEETIE" BURLESQUE and vaudeville. Always something doing 1 till 11.

JAMAICA CENTRE ST. 1:30 & 7:00
NOW—TOM MIX in "ROUGH DIAMONDS"
Star Cast in "LOVE NEVER DIES"

LANCASTER THEATRE
THOMAS MEIGHAN in "The City of Silent Men"
MOLLIE KING in "Suspicious Wives"

SCREEN
THOMAS JEFFERSON in "RIP VAN WINKLE" at the PARK
SCENE FROM D. W. GRIFFITH'S— "ORPHANS OF THE STORM" TREMONT
MARY PICKFORD in "LITTLE LORD FAUNTLEROY" GLOBE
SCENE FROM "THE LITTLE MINISTER" ORPHEUM

Amusements. Amusements. Amusements.

TREMONT THEATRE

Beginning Monday Evening at 8 O'Clock PROMPT
Matinees Every Day Thereafter at 2 O'Clock PROMPT
Seats Now on Sale 2 Weeks in Advance. Mail Orders Accepted
Evenings 25c to $2.00. Matinees 25c to $1.50.
Thomas B. Lothian, Manager

To the Public Whose Servant We Are--

Since it is impossible for us to control the many advertising sources that speak of our plays, we take this means of giving you our personal viewpoint on our new production.

You perhaps recall we frankly had little to say of our last production, "Dream Street," when we presented it in the regular theatre, but we feel this is an entirely different proposition.

Our present production is "ORPHANS OF THE STORM," taken from the old play, "The Two Orphans." We have attempted to combine with this story a phase of the great French Revolution, with at least a little of the spirit and manners of that period.

Excepting for certain scenes in the latter part, we do not claim any particular spectacular features. Its greatest merit, if it has any, lies in the characterizations which reflect as best the players can the natural features of the great moving face of humanity.

If you chanced to like "The Birth of a Nation" and "Way Down East," we believe you will find something in this to please you.

As I have nothing to do with the acting, I feel I may discuss it freely. My own opinion, strengthened by sentiment voiced at preliminary showings, is that this most important contribution to my work reveals a higher standard of acting than these artists have previously reached.

Our staff has made all possible effort to reproduce the atmosphere of the time in which the action is laid. The appearance and manners of our historical characters have been portrayed with faithful regard for physical and mental characteristics.

And for this uneasy day, we believe the political features of our drama will not be unimportant.

I can assure that this production represents our greatest investment in time, labor and money. We have spared nothing.

To you, the people of Boston, who have ever been so sympathetic and appreciative, I bring my newest offering—the rest is for you to say.

Most sincerely yours,
(Signed) D. W. GRIFFITH.

Amusements. Amusements.

PLYMOUTH THEATRE

PHONE BEACH 4520
Lee & J. J. Shubert, Directors
Seats also at Little Bldg. at Box Office Prices
BEGINNING MONDAY XMAS MAT.

BEST SEATS	
XMAS MAT.	$2.00
EVENINGS	$2.00
THURS. MAT.	$1.00
SAT. MAT.	$1.50

LEE SHUBERT Presents
WILLIAM HODGE
IN HIS GREATEST SUCCESS
DOG LOVE OR BEWARE of DOGS!
A COMEDY ABOUT DOGS AND PEOPLE
BY WILLIAM HODGE

EXTRA HOLIDAY MAT. CELEBRATING THE NEW YEAR, MON., JAN. 2

Amusements. Amusements. Amusements.

SHUBERT BOSTON OPERA HOUSE

MESSRS. LEE & J. J. SHUBERT, PROPS. & MGRS.
SEATS ALSO AT THE LITTLE BUILDING AT BOX OFFICE PRICES
Telephone Beach 4520
BEGINNING Mon. Dec. 26 AFTERNOON XMAS DAY
ONE WEEK ONLY TWICE DAILY 2:15 & 8:15
Free Side Show and Curio Hall Open 1 Hour Earlier
INCOMPARABLE IN ALL THE WORLD OF AMUSEMENT
Thrills, Novelties, Surprises, Side-Shows, Curio Hall, Freaks, Funks Charmers, Elephants, Monkeys, Horses, Comical Clowns, Aerialists, Acrobats, Circus Bands, Fun 'n Everything.

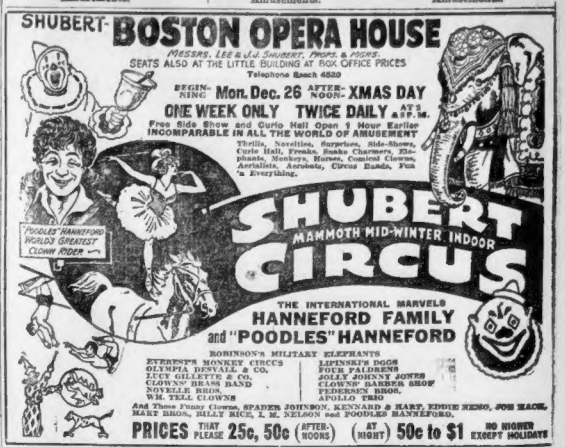

SHUBERT MAMMOTH MID-WINTER INDOOR CIRCUS
THE INTERNATIONAL MARVELS
HANNEFORD FAMILY and "POODLES" HANNEFORD
ROBINSON'S MILITARY ELEPHANTS
EVERETT'S MONKEY CIRCUS
OLYMPIA DESVALL & CO.
LUCY GILLETTE & CO.
CLOWNS' BRASS BAND
NOVELLE BROS.
WM. TELL CLOWNS
LEVANTUS DOGS
FOUR FALDRENS
JOLLY JOHNNY JONES
CLOWNS' BARBER SHOP
PEDERSEN BROS.
APOLLO TRIO
And Those Funny Clowns, SPADER JOHNSON, KENYARD & HART, EDDIE NEMO, JOE HACK, HART BROS., BILLY RICE, L. M. NELSON and POODLES HANNEFORD.
PRICES THAT PLEASE 25c, 50c (AFTERNOONS) (AT NIGHT) 50c to $1 NO HIGHER EXCEPT HOLIDAYS

TREMONT TEMPLE

TWICE DAILY ~ 2:15 & 8:15
NIGHTS, SAT. & HOL. MATS. 30c 55c 85c & $1.10 ~
MATS. 30c 55c
(INCLUDING WAR TAX)

LAST WEEK
FAREWELL PERFORMANCE NEXT SAT. NIGHT, DEC. 31
WILLIAM FOX presents
The SUPREME SPECTACLE OF ALL TIME
GOOD-BYE WEEK — FINAL 8 TIMES
QUEEN of SHEBA
THE ANCIENT ORIENT WITH ALL ITS POMP AND SPLENDOR
CHARIOT RACES and GREAT BATTLE SCENES!
A VIVID, GORGEOUS, IMPRESSIVE AND THRILLING SPECTACLE

IMPORTANT Rev. M. Halpern, Noted Cantor, and his son Irving, will synchronize several scenes of this impressive production at each performance.

SELWYN

EVES. at 8:15 Reg. Mats. WED. & SAT. at 2:15
FRED. E. WRIGHT, Mgr. BRIEF VISIT
Starting MON. MAT. at 2:15
A. H. WOODS presents
The Screamingly Funny Holiday Hit
HAPPY GO LUCKY
By Ian Hay
WITH
O. P. HEGGIE
And a Distinguished Cast
THIS COMEDY CONVULSED AUDIENCES FOR 1 YEAR EACH IN LONDON, NEW YORK AND CHICAGO, AND HAS BEEN HAILED AS ONE OF THE FINEST PLAYS OF THE DECADE.
Special Mat. New Year's, Mon. Jan. 2d.
Prices: Nights (except Sat.) & Mats. 50c to $2.00
Holiday & Sat. Eves., 50c to $2.50

HOLLIS STREET THEATRE

THOMAS B. LOTHIAN, Manager
LAST TWO WEEKS Beginning Monday Eve's at 8:20 Mats. at 2:20

This Is the Time of the Year to Be Gay!
"'Mr. Pim Passes By' is the gayest, best produced and altogether most charming comedy seen this season" —says the N. Y. World.

A. L. ERLANGER presents
MR. PIM PASSES BY
A Theatre Guild Success
By A. A. MILNE
WITH
LAURA HOPE CREWS
AND A DISTINGUISHED CAST, INCLUDING DUDLEY DIGGES
CHRISTMAS WEEK MATINEES MONDAY AND SATURDAY
NEW YEAR'S WEEK MATINEES MONDAY AND SATURDAY
Monday, Jan. 9---Seats Tues., Jan. 3. Mail Orders Now
David Belasco and A. L. Erlanger's Sensational Success
Direct from Its Run at the Knickerbocker Theatre, New York
THE WANDERING JEW
4 Acts and 7 Stirring Scenes by E. TEMPLE THURSTON

SOMERVILLE PLAYERS

NEW ENGLAND'S FINEST STOCK COMPANY
Daily at 2:15 and 8 P. M. Phone Som. 5310
WEEK OF DEC. 26—GALA HOLIDAY WEEK ATTRACTION
FIRST STOCK PRODUCTION IN AMERICA OF MAX MARCIN'S
MELODRAMATIC COMEDY SUCCESS
THE NIGHT CAP!
DIRECT FROM WILBUR THEATRE, BOSTON
THRILLS—LAUGHS—SURPRISES—MORE THRILLS
Just the Kind of a Play the Kiddies and Grown-Ups Both Like

PARK THEATRE

WASHINGTON STREET
Continuous 10 A.M. to 10:30 P.M.
GALA XMAS WEEK ATTRACTION
THOMAS JEFFERSON
IN AMERICA'S GREATEST DRAMATIC CLASSIC
RIP VAN WINKLE
Together with WANDA HAWLEY IN "The LOVE CHARM"

MAJESTIC THEATRE

SHUBERT
LEE & J. J. SHUBERT, MANAGING DIRECTORS
SHUBERT VAUDEVILLE
THE WORLD'S BEST
TWICE DAILY ~ 2 and 8 P.M.
SEATS ALSO AT LITTLE BLDG. AT BOX OFFICE PRICES
BIG YULETIDE FESTIVAL
HEADED BY
BESSIE McCOY DAVIS
In a New Shubert Vaudeville Offering
"CASTLES IN THE AIR"
KREMKA BROS. | HARRAH & RUBINI | HY & ANNA SORANTON
JANE GREEN & JIMMY BLYLER | WALTER BROWER
BERT MELROSE | GALLARINI SISTERS
MASTERS & KRAFT WITH BOBBY DALE
ELSIE LAMONT, GRACE MASTERS & RENEE BRAHAM in "On With the Dance"
2 BIG SUNDAY CONCERTS—TOM'W AT 2 & 8 P. M.
FRANCES WHITE, Kranz & White, Du Calion, Schwarz Bros., Danny Davis, Nelson Varine, Johnny Ryan, The Crawford Duo, "One Thousand Dollars," Shubert Weekly, News and Others.
SPECIAL—NEW DANCE EVE. (mat., Dec. 31) 2 PERFORMANCES, 7:30 & 9:30
2 BIG CONCERTS SUNDAY

COLONIAL

Eves. at 8:15 MATS. WED. & SAT. 2:15
Direction Erlanger, Dillingham & Ziegfeld
THOMAS B. LOTHIAN, Mgr.
3 Matinees Next Week
Mon. (Xmas), Wed. & Sat.

CHARLES DILLINGHAM Presents
FRED STONE
In "Greatest of Fred Stone Shows"
"TIP TOP"

SYMPHONY HALL

First Appearance in America Following Brilliant European Successes
TOMORROW at 3:30 — EMMA CALVE, The Great French Soprano. Assisted by OLGA SAPIO, Pianist (Mason & Hamlin Piano Used). Tickets—$2.00, $2.50, $3.00 ($3.00 Plus Tax)
NEXT WED. EVE. Dec. 28 at 8:15 — Last Concert Before Returning to Russia. CHALIAPIN, The Great Singer. Seats Now—$2.50, $3.00, $3.50, $4.00 (Plus 10% Tax)
NEXT FRI. AFT. Dec. 30 at 2:30; SAT. EVE. Dec. 31 at 8 — BOSTON SYMPHONY ORCHESTRA. PIERRE MONTEUX, Conductor. Soloist—LOUISE HOMER. A Few Seats for the Saturday Concert
SUN. AFT. Jan. 1 at 3:30 — JOHN CHARLES THOMAS, Baritone, and ERWIN NYIREGYHAZI, Pianist. Seats Now—$2.00, $2.50, $3.00 (Plus 10% Tax)
SUN. AFT. Jan. 8 at 3:30 — JASCHA HEIFETZ, Violinist. Seats Now—$2.00, $2.50, $3.00, $3.50 (Plus 10% Tax)
MAIL ORDERS FOR THE ABOVE CONCERTS TO L. H. MUDGETT, SYMPHONY HALL

ARLINGTON THEATRE

Beach 5807
OPENING MONDAY MATINEE, DEC. 26
The Wonderful Extravaganza
JACK AND THE BEANSTALK
EXTRAORDINARY PRICES
EVERY NIGHT 50c & $1.00 NO HIGHER
FOUR MATINEES Mon. Wed. Thur. Sat. 25c, 50c, 75c NO HIGHER
Downtown Ticket Office at Filene's

GAYETY THEATRE

NEXT WEEK—TWICE DAILY---2:10 and 8:10 P. M.
MAIDS OF AMERICA
with BOBBY BARRY
Sat. Dec. 31-3 Performances, 2:00, 7:00 and 9:30 P. M.

ORPHEUM

LOEW'S — LOEW'S
CONTINUOUS 9:15 A.M. to 10:30 P.M.
IN THE HEART OF THE SHOPPING DISTRICT
MON., TUES. & WED.

First Time in Boston of the Wonderful Picturization of J. M. Barrie's Unforgettable Stage Success.
THE LITTLE MINISTER
With BETTY COMPSON
and Supporting Cast of Superlative Merit.
"THE CELEBRITIES"
Vaudeville's Greatest Collection of Society Soloists.
In "GEMS FROM GRAND OPERA" and OTHER BIG VAUDEVILLE LATEST NEWS AND COMEDY
Sunday Concerts—Doors Open 2:30

NATIONAL THEATRE

TREMONT ST. NEAR BERKELEY
NEXT MONDAY NIGHT
ONE WEEK ONLY
First Appearances in Boston of
Italy's Greatest Actor
TOMMASO SALVINI Presents
COMM. GIOVANNI GRASSO
AND COMPANY OF 30 ARTISTS
In a Brilliant Repertoire of Established Italian Successes
MATS. SAT. (Dec. 31) and SUN. (Jan. 1)
PRICES: EVES. 50c to $3.50 | MATS. 50c to $2.00 | war tax
Seats Now on Sale at Box Office

TOMORROW

MATINEE AT 3:00
EVENING AT 8:1[illegible]
TWICE DAILY
THEREAFTER 2:30 and 8:1[illegible]
EXTRA PERFORMANCE MONDAY at 5 P. M.
THE MOST WONDERFUL OF ALL HER PRODUCTIONS
MARY PICKFORD
—IN—
"LITTLE LORD FAUNTLEROY"
GLOBE WASH. ST. Near Boylston Beach 448
Mats. 30c and 55c Eves. 30c, 55c & 85c
All Seats Reserved and Now On Sale in Advance

BOSTON THEATRE

Continuous
REX BEACH'S "Iron Trail"
Sort & Sure, Cunningham & Bennett, Bender & Lendrum, Loy Bros., Gillette's Country Village

GAYETY

BURLESQUE VAUDEVILLE 2:10 & 8:10
SUGAR PLUMS With FREED and LEEMING

MODERN & BEACON

SAME PROGRAM AT BOTH THEATRES
BERT LYTELL in "The Idle Rich"
CONSTANCE BINNEY in 'First Love'
SUNDAY NEXT AND ALL WEEK
J. M. Barrie's The Little Minister

JORDAN HALL

ROSING
The Great Russian tenor, In a series of Three Theme Recitals:
Tuesday evening, January 3rd.
Monday evening, January 9th.
Wednesday, evening, January 11th.
Course tickets, $1.50 to $6.00. Tax paid.
Single Tickets, $2.00 to $5.00. Tax Paid.
Management of H. H. Haseltine, 300 Boylston St. Steinway Piano, Aeolian Roll Records.

SUFFOLK

THEATRE
Just Opened
83 Temple St., Near State House
Continuous 1:30 to 10:30
Thurs., Fri., Sat.
Mary Miles Minter in
YOUTH'S MELTING POT
Children's Mat., Sat. at 10:30

WALDRON'S CASINO

EXTRA Sat., Dec. 31, Two Evening Performances. At 7:00 a Big Show, and at 9:30 a Show Lasting Until Midnight
A RIOT OF FUN TO GREET THE NEW YEAR

JAMES E. COOPER'S TIMELY SUCCESS
HELLO 1922
FEATURING SCOTTY FRIEDELL and BERNARD GORCHY
REMEMBER SPECIAL (ONE NIGHT) NEW YEARS EVE. 2 PERFORMANCES 2.
FIRST SHOW at 7 o'clock—2nd SHOW at 9:30 LASTING UNTIL MIDNIGHT

Picture News Merry Christmas All! Drama Photos

MUSIC HATH CHARMS! And so has Miss Helena Morrill, lyric soprano with the Boston Society of Singers at the Arlington Theatre. Opera skillfully and tastefully interpreted.

A MATTER OF DOLLARS AND SENSE! Anthony Francisci, sculptor, putting finishing touches to the design of the new Peace Silver Dollar, which has just been accepted. On one side the eagle perches on a broken sword, symbolic of the arms conference.

BACK AGAIN! Moved either by modesty or a desire to charm, Milady of Fashion now decrees to cover her uncled back with a jewel medallion when wearing one of the new evening gowns. Will Boston girls back up this fad? Having pretty backs, it is doubtful. (W. W.)

WHY VIOLET IS SHY! But Violet Zoll, one of the cute laugh teasers with Fred Scone's "Tip Top," at the Colonial, isn't so bashful when it comes to amusing you. Here she is taking a slide for herself.

JESSAMINE NEWCOMBE, one of the charmers of the Somerville Players, who daily adds new friends to her already large list of admirers. Talented—easy to look upon.

HELLO YOURSELF! This is not Cleopatra and one of her li'l Nile playmates—it's just a couple of other queens from "Hello, 1922," at Waldron's Casino. You folks who scoff at burlesque should see this show. It would change your mind.

HAVE YOU SEEN "NED"? This dog, of movie fame, owned by Mrs. Glennis Within, Y. W. C. A., Berkeley St., Boston, was lost or stolen in Hingham. He once saved Mrs. Within's life, and she values him highly. Help her find him. Photo shows animal in his new movie.

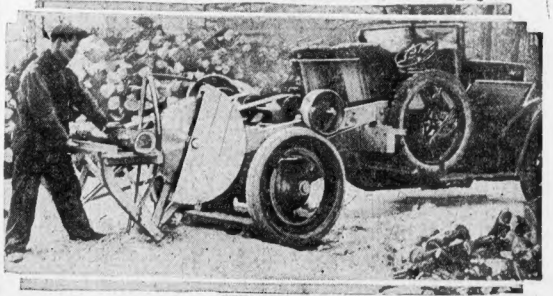

ETERNAL YOUTH! Laura Hope Crews in "Mr. Pim Passes By," at the Hollis, gives one of the best performances of her career in this intriguing English play. It moves slowly, but brilliantly.

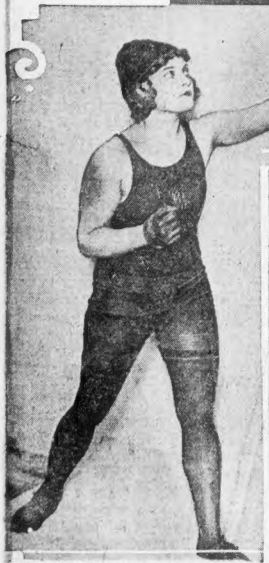

SHE NOT ONLY TELLS THE WORLD, but She Challenges It! At least, the woman in it. Miss Ida Schnall, champion woman athlete, wants to defend her title. (W. W.)

MRS. MEXIA OSBORNE, of Atlanta, Ga., is suing Order of Praetorians for $20,000 on the charge that she was painfully injured when struck with the "slapperitis" during initiation. (U. & U.)

OH, DOCTOR, SAVE THE LIMB! Newest device in tree surgery is this [illegible] at tags out diseased cavities in the saving and repairing of valuable trees. Invented by F. A. Bartlett of Stamford, Ct. Operated by electricity—portable power plant.

SAW WOOD! This Wisconsin chap of inventive tendencies rigged up this auto-saw to save time and money. Gets his power from friction on the auto wheel. End is jacked up. (Int.)

HOME, JAMES! Miss Virginia A. Royall, 11 Ash Ave., Winter Hill, Somerville, is now one of the Boston American's famed Pretty Girl Motorists. If your photo has not been returned, have hope—there's a chance it will be used. Address Pictorial Editor.

FIRE—BUT MOSTLY SMOKE! The smoking contest held each year in Montmartre, Paris, is one of the most novel events ever witnessed. The smokers array themselves on a platform and while an audience looks on they "smoke up." Two prizes are awarded. In this contest the longest smoke was 58 min. and the shortest 6 min. (United Photos.)

AT THE HAIRDRESSERS' BALL! Charles and Ruth Frye of N. Y. won first prize for their hair creation, exhibited at the first ball of the American Ladies' Hairdressers' Association. Just how Charles horned in we can't say. Anyway, this coiffure has a rainbow effect." (Int.)

EYE TRANSFERS TO CURE BLIND POSSIBLE

Vienna Scientist Successfully Transplants Eyes to Fish, Frogs, Rats and Rabbits

By International News Service.

London, Dec. 27—A step further has been taken in the science of transplanting the eye from one living thing to another blind one.

Dr. Theodore Koppanyi, a young Vienna scientist who has already practiced eyes on blind fish, frogs and rats, has now achieved a higher success. This time the animal is a rabbit.

An experiment was introduced to Dr. W. A. Noyes, an equally famous scientist, who is doing Dr. Koppanyi, and the two men showed him all their collection of animals.

A rabbit was brought from a hutch and Dr. Koppanyi explained that two weeks ago it was blind. He had grafted the eyes of another rabbit on it, and he claimed that the experiment was entirely successful.

The rabbit showed every sign that it could see perfectly, recoiling from a stick placed near its head and avoiding its head when a powerful light was directed straight at it.

The two professors are now turning their attention to monkeys, and, if they achieve success, they will then come to the crucial test—the human experiment.

Dr. Koppanyi believed that monkey's eyes could be grafted on human beings.

When he is able to collect sufficient funds monkeys will be bought and the experiments will be carried out on them. So far the doctor has only one monkey, the gift of a man in Vienna.

Dr. Koppanyi was asked whence he would get human eyes with which to supply blind men and women.

The correspondent was shown a letter from an English woman living in Jersey who offers one of her eyes as a gift to a man blinded in the war. She gives herself "as a present."

Two other offers have been made, one from a Dane and one from a Hungarian, who is willing to sell one of

Pathetic letters from blind persons all over the world are coming to Dr. Koppanyi, and a blind American offers $200,000 as the price of new eyes.

BIG CANADIAN POWER CANAL IS FLOODED

Niagara Falls, Ont., Dec. 24.—Water was turned into the Chippawa-Queenstown Power Canal of the Ontario Hydro-Electric Commission this morning. The development of power at the generating plant will begin next Wednesday. Representatives of the Canadian and American cities will attend the ceremonies that will mark the opening of the Dominion's greatest power plant.

SALVATION ARMY PLAYS 'SANTA' TO THOUSANDS

Mayor's Address Starts Annual Distribution of Dinners at Ford Hall

Today is the day when The Salvation Army will become Santa Claus to thousands of poor and forlorn Bostonians who would otherwise find Christmas more of a myth than a fact. At 3 o'clock this afternoon at Ford Hall the Army will make gifts of Christmas basket dinners to a thousand deserving folks who are temporarily down but not out and who will find new heart and renewed cheer in to Baby Hygiene work.

Os-Ke-Non-Ton, which is easy to pronounce, but harder to write, because of the numerous hyphens, will include in his programme, not only the tribal songs of his people, but also selections from Weber, Ponchielli, D'Hardelot and Lieurance. Here is a chance, not only to help bring health to a large number of sickly babies, but to hear some music, as fine as it is unusual.

Among the patronesses for the evening are Mesdames George Agassiz, Augustus Hemenway, Charles R. Mason, Robert Treat Paine, William Lowell Putnam, Hoan A. Lowell Blake, Allston Burr, George R. Fearing, Francis Lee Higginson, George H. Lyman, Edward D. Brandegee, Thomas N. Gannett and N. Penrose Hallowell.

A group of girls, marshalled from the ranks of the Junior League and the Vincent Club, will do "duty" as ushers on that evening, so that an audience with a goodly representation from the fashionable coterie is assured.

While on the subject of music—an imposing list of subscribers has been secured for the Harvard Musical Association series of concerts, which will take place at the Hotel Vendome on Tuesday afternoons, January 10, 24 and 31.

Among the names the following are to be found:

Mrs. John L. Gardner, Mrs. Louis A. Frothingham, Mrs. S. Parker Bremer, Mrs. William Hooper, Miss Susan W. Vincent, Mrs. John Chipman Gray, Mrs. Samuel J. Mixter, Mrs. Charles A. Kidder, Mr. and Mrs. Eliot Hubbard, Miss Fannie M. Faulkner, Mrs. Oliver Ames, Mrs. William L. McKee, Mrs. Arthur S. Johnson, Mrs. Nathaniel Thayer, Miss Elizabeth E. Eldredge, Mrs. Frederick S. Whitwell, Mrs. Harold J. Coolidge, Mrs. George P. Sanger, Mrs. F. L. W. Richardson, Mrs. Thomas Upham, Mrs. Alden A. Thorndike, Mrs. George P. Gardner, Mrs. Charles W. Painter, Mrs. Knight W. Sears, Mrs. J. Malcolm Forbes, Mrs. Charles N. Brush, Mrs. David M. Little, Mrs. A. H. Shaw, Mr. William P. Blake, Mr. Frank H. Beebe, Mrs. J. Montgomery Sears, Mrs. Albert A. Pope, Mrs. George H. Wooley, Mrs. William Appleton, Mrs. Henry Lyman Shaw, Mrs. Edwin Arthur Shuman, Mrs. George H. Monks, Mrs. Clement Stevens Houghton, Mrs. Edith Edwards, Mrs. W. Scott Fitz, Mrs. Helen K. Appleton, Mrs. Ezra C. Fitch, Miss Katharine B. Shillaber and Mrs. Graydon Stetson.

Boston society is taking quite a bit of interest in the new home which the Quincy A. Shaws, 2d, are preparing for occupancy at Pride's Crossing.

This imposing domicile, which promises to become even more attractive when its new owner finishes the task of modernizing it, is known as The Commons. The house, which was built forty years ago, was long ago the Summer home of Mr. Shaw's late grandparents, the Quincy A. Shaws, and was only recently bought by their grandson. The Commons boasts of a splendid location, being situated at the top of a hill, which affords the occupants a marvellous view of the surrounding country.

Although Mr. Shaw, 2d, recently sold his stock farm at Greenwood, Albemarle County, in Virginia, which Mr. and Mrs. Shaw (Nancy Mitchell) used as a Winter home, they are not to give up their season in the South.

The extensive entertainment in honor of the Harvard gridiron heroes will come to a close on January 7, when the twenty-seven letter men and the coaches will be dinner guests of the New York Harvard Club, the arrangements being under the management of Keith Kane, '22, captain of this year's eleven.

At the dinner recently given for the football men by the Harvard Club of Boston a gridiron was laid out in the club's main hall, the guests seated at tables along the various gridyard lines inside the north and south goals. At this affair a big feature of the night was the flying of the largest Harvard banner ever seen in the State, 75 by 28 feet. The roar of cheers which greeted the unfurling of the banner may well be imagined.

Betty Alden.

BETTY ALDEN'S COMMENT ON SOCIETY

Smart Set Matrons Arrange Baby Hygiene Concert

By BETTY ALDEN.

THERE is no doubt but that the Baby Hygiene Association stands out as a pet philanthropy among matrons of the smart set. Not content with the large two-day rummage sale recently held in aid of this splendid organization, various members of the socially elect have turned their efforts into bringing about a concert for the same benefit. Due to the efforts of these energetic women, Os-Ke-Non-Ton, the Indian baritone, will give a concert at Jordan Hall on Saturday evening, January 7. As the singer and his three supporting artists have volunteered their services every cent taken in will go direct to Baby Hygiene work.

Mrs. Fidele Koenig (Mary Hodges), a member of the 1919 Sewing Circle, made a very pleasant waitress at a luncheon of the National Civic Federation. Mr. and Mrs. Koenig, whose marriage at the North Shore last Summer was one of the outstanding ones of the season, make their home with young Koenig's mother, Mrs. Joseph Story Fay, on Commonwealth Avenue.

MRS. FIDELE KOENIG

Random Notes of Society Folk in Town and County

MRS. GEORGE PEABODY GARDNER, JR., of "Green Hill," Brookline, is the guest of her brother and sister-in-law, Mr. and Mrs. William Grosvenor, at their home in Providence, R. I. Mrs. Gardner was formerly Rose P. Grosvenor.

Mr. and Mrs. Robert Jordan of Beacon street have gone to New York for a short stay, and are stopping at the Hotel Belmont.

The Vice-President and Mrs. Coolidge stopped at the Waldorf-Astoria, en route to Massachusetts to do some holiday shopping in New York.

The Dartmouth intercollegiate dance is to be held next Monday evening at Delmonico's, in New York. The third floor, with two ballrooms, will be used and two orchestras will furnish the music.

Mrs. Charles Pelham Curtis (Edith G. Roelker) is the guest of her brother and sister-in-law, Mr. and Mrs. William G. Roelker, in Providence. Mrs. Curtis, Jr., lives at No. 6 West Hill place.

Mrs. George Cabot Lodge of Boston and Washington was present at the dinner which the French Ambassador and Mme. Jusserand gave at the capital in honor of Jonkheer and Mme. Van Karnebeek of the Netherlands conference delegation. Other guests included Dr. and Mme. Wellington Koo, Sir Robert and Lady Borden, the Minister of Switzerland and Mme. Peter, Senator and Mrs. Gilbert M. Hitchcock and Miss Sarah Lee.

NEW "DECORATION" FOR CITY'S CHRISTMAS TREE

A new kind of Christmas tree decoration was discovered by Patrolman Hall of the Lagrange street station while he was assisting in the fixing of the electric illuminating apparatus on the civic Christmas tree on the Common. The "decoration" is now resting at the Lagrange street station while the police are waiting for him to recover sufficiently to reveal his name. The premature celebrant became tired and sought a place of repose in the branches of the tree. He furnished thrills and surprise aplenty for the patrolman and the workmen when he lost his balance and landed at the foot of the tree.

MORGAN FURNITURE COMPANY MAKES GIFTS

A Christmas present which is also an encouragement to thrifty habits was made today by the Morgan Furniture Company to their employes. Each was presented with a bank book of the Boylston National Bank showing a substantial deposit. The year just past has been one of the biggest business years in the history of the Morgan Company, and the leaders of this business have taken this method of showing their employes that their good work and good record has been appreciated. The Morgan Furniture Store is located at Nos. 753-759 Washington street.

ALLEN READY TO PAY IN TWO MORE BANKS

Petitions for Authority for Dividend to Cosmopolitan and Hanover Companies

Bank Commissioner Joseph C. Allen has filed a petition in the Supreme Court asking authority to pay a dividend of 5 per cent. each to depositors in the savings bank and commercial departments of the Cosmopolitan Trust Company.

Mr. Allen says he has reserved out of the funds of the commercial department the sum of $279,680.42 for the benefit of saving depositors. Claims aggregating $5,593,608.46 have been proved in the savings department.

Mr. Allen says that in the commercial branch he has on hand $326,680.40 to pay the proposed dividend.

In another petition Mr. Allen asks leave to pay a dividend of 20 per cent. each to depositors in both the savings and commercial departments of the Hanover Trust Co. The total claims proved against the commercial department to date amount to about $3,288,956.61, and in the savings department $1,199,295.42. The sum necessary to pay the two dividends is $1,135,139.41.

TREES GLADDEN 800 AT MORGAN MEMORIAL

Four Christmas trees loaded with presents and glowing with hundreds of lights afforded joy for 800 men, women and children last night at the Morgan Memorial. The Americanization classes, the junior and primary classes, the young people of the institution and the adults all had separate trees in various parts of the plant. Clothing and food will be sent out to hundreds of families today.

Monday noon in the Seavey Settlement a Christmas dinner will be served to about 200 men and women. The Christmas concert will be given tomorrow night in the Church of All Nations, when a pageant will be presented by the young people of the Morgan Memorial.

DANISH LINER BRINGS $2,000,000 GOLD TO BANK

New York, Dec. 24.—The steamship Frederick VIII. arrived today from Copenhagen with $2,000,000 in gold consigned to the National Bank of Commerce.

DISABLED MEN TO BE CHEERED BY RED CROSS

29,000 Veterans and Soldiers on the Rhine Will Not Be Forgotten

By International News Service.

Washington, Dec. 24.—From Plymouth Rock to Golden Gate the American Red Cross today was preparing to spread Christmas cheer among 29,000 wounded veterans of the World War.

America's "angles of mercy" will play Santa Claus to the youngsters in 125 hospitals scattered across the country from coast to coast.

She will carry in her Christmas bag a series of entertainments, gift packages, Christmas trees and "big eats" for soldiers stricken on the field of duty. But above even this she will carry Christmas cheer and companionship.

Some events will be staged in the government or public health hospitals where upwards of a thousand soldiers must spend Christmas Day in bed. Some will be carried into forgotten hamlets.

The Army of Occupation will not be forgotten, the Red Cross head quarters in Paris has arranged for "big Christmas doings" among the Yanks who are still "over there."

At each hospital in each soldier's home, Red Cross organizations will have charge of Christmas Day programs. They will be aided by the Junior Red Cross, veteran organizations, fraternal, social and civic bodies. Local organizations, wherever possible, will erect Christmas trees.

None of the 13,000 soldiers in the 67 public service hospitals, the 6,000 in army and navy institutions and the 10,000 in contract hospitals, will be forgotten. For each there will be the gifts "from the home." The Red Cross is helping to see that these packages are delivered on time.

NEW YORK TO FRISCO SERVICE ANNOUNCED

San Francisco, Dec. 24.—A direct passenger service between San Francisco and New York will be inaugurated January 3 by the Pacific Mail Steamship Company, reviving a service begun by the company seventy-four years ago when passengers were taken across the Isthmus of Panama on mule back, is announced. The trip will take twenty-eight days and the four vessels in the service will sail at eighteen-day intervals.

STOPS CAROL SINGING BY LONDON CHILDREN

London, Dec. 24.—The chief of police today issued an order forbidding children from singing Christmas carols in the streets tomorrow. He said it was bad for the children's morals.

XMAS MESSAGE FOR DISABLED VETERANS

National Commander Says Legion Has Plan to End Compensation Worries

By Associated Press.

Chicago, Dec. 24.—The following Christmas message to "the disabled ex-service men of America" was issued today by National Commander Hanford MacNider in the name of the American Legion:

"To you men who are fighting the brave fight against the effects of our service to our country, the American Legion of your comrades sends Christmas greeting with every sincere wish for your speedy recovery and future happiness.

"Every American shall be indebted to you as long as the nation endures and your cause shall always be first in the program of the American Legion. We intend to see that you get a square deal from the country you fought for.

"We would expect you to fight our battles were our positions reversed. We assume that responsibility as a privilege and an honor.

"Today we are asking the United States veterans bureau to adopt a plan which, if accepted, will finally end your worries over compensation claims. The American Legion reports for a New Year's duty. Give us your commands."

Christmas Mince Pies Can Have Liquor--- if You Get It

John Barleycorn stirred uneasily in his sleep today, and in many of the bakeshops of Greater Boston there was a faint, memory-evoking aroma of brandy.

For Elmer C. Potter, prohibition director, acting strictly within the terms, spirit and letter of the Volstead act, had granted baker permits for liquor to be used in making mince pies for Christmas.

Just how many bakers had availed themselves of this act of clemency, or how much "stuff" had been drawn out to give an odd-time kick to the pies, Potter could not or would not say.

"There's plenty for all," was his only comment.

In San Francisco and other cities the makers have taken similar steps. More than 2,500 gallons of brandy were withdrawn from the Golden Gate warehouses, each piemaker being allowed 100 gallons.

TURKEY PRICES TAKE A DROP IN BOSTON

Good Birds Selling at 55 Cents a Pound With Prospect of Going Lower

Turkey prices broke badly in the Boston market today. Plump young birds sold at retail at many stalls around Faneuil Hall for fifty-five cents a pound. Buyers who had waited were thus able to save from $2 to $3 on the central figure of the Christmas dinner.

Prospects were that the price might be even lower for the last minute buying tonight. Even at fifty-five cents, the retail price was less than the price at wholesale by the carload lot earlier in the season. Both wholesale and retail dealers were grumbling today, and many of them had been badly bumped financially.

The "soft" weather helped to drive the prices sharply down. Turkeys not sold today will have to go into the dealers' ice chests until Tuesday and there will be no great demand for them again until a week from today. By that time the turkeys will not be in shape to offer as first-class birds.

A large quantity of turkeys are still in cold storage. The demand during the week had not been heavy enough to warrant all the supply being taken out, particularly as the birds, as many dealers now admit, had been overpriced at the start.

Dealers said that turkeys sold at 55 cents a pound retail today had cost 50 cents a pound from the farmers in the South and that transportation charges and passage through three hands had been added to that. With a drop in the retail price, buying became a little heavier.

JOHNSON WILL ACT TO RELEASE 1,100 ALIENS

Youngstown, O., Dec. 24.—Representative Albert Johnson, Republican, Washington, will introduce a resolution when the House reconvenes January 5, to make permanent the temporary ninety-day release granted yesterday to 1,100 aliens held at Ellis Island because quotas for their countries under the immigration law had been filled. This was stated in a telegram from Mr. Johnson received here today by E. N. Nemenyi, editor of a Hungarian language newspaper which has been active in urging release of aliens.

GLASGOW POLICE SEIZE EXPLOSIVES IN RAID

Glasgow, Dec. 24.—Enough explosives to blow up this city were found when policemen, heavily armed, raided a secret Sinn Fein arsenal today in a hall in Fullerton, a suburb. The policemen forced an entrance. Thirteen men were taken by surprise. They started to fight, but surrendered when the police drew revolvers.

R. H. STEARNS CO

Annual Clearance Sale

Begins Tuesday, Dec. 27, 1921

AT 9 A. M.

For many years this sale has provided a very important money-saving opportunity. The sale includes practically every section of the store, including:

READY-TO-WEAR GOODS FOR WOMEN
MISSES AND CHILDREN
WASH DRESS GOODS WOOL DRESS GOODS
SILKS TABLE LINENS TOWELS
SHEETS and PILLOWSLIPS BLANKETS
MILLINERY FURS HOSIERY GLOVES
UNDERWEAR CORSETS NECKWEAR
ETC. ETC.

Goods bought at this sale may be charged as usual to those having approved accounts with us, but none of the goods can be returned or exchanged. If you have not received a catalogue, please ask for one when you come into the store.

Goods Charged During this Sale
Will Appear on Bill Rendered February First

Exchanging Christmas Gifts

As the first days of the Annual Clearance Sale tax so heavily the resources of the store we ask that customers wishing to exchange merchandise bought for Christmas wait until Thursday, December 29, and the following days.

R. H. STEARNS CO

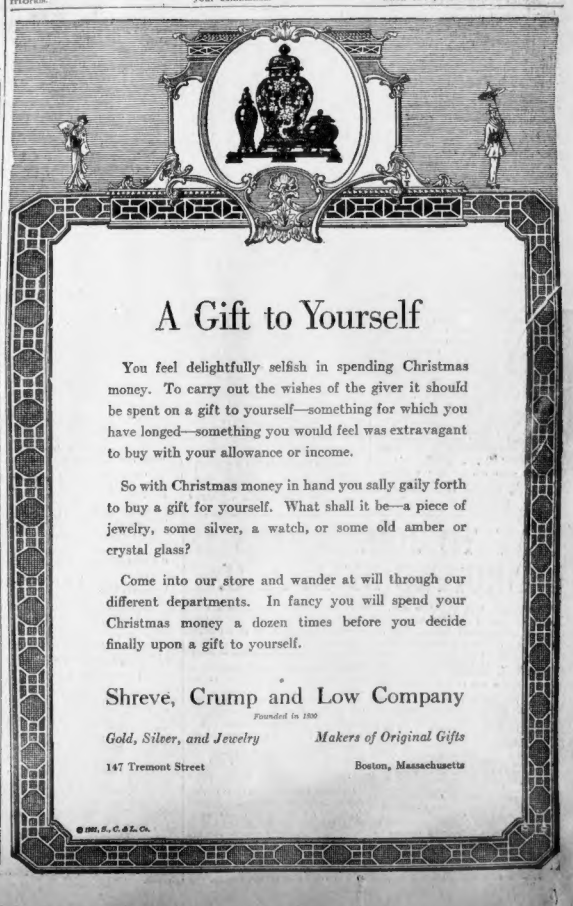

A Gift to Yourself

You feel delightfully selfish in spending Christmas money. To carry out the wishes of the giver it should be spent on a gift to yourself—something for which you have longed—something you would feel was extravagant to buy with your allowance or income.

So with Christmas money in hand you sally gaily forth to buy a gift for yourself. What shall it be—a piece of jewelry, some silver, a watch, or some old amber or crystal glass?

Come into our store and wander at will through our different departments. In fancy you will spend your Christmas money a dozen times before you decide finally upon a gift to yourself.

Shreve, Crump and Low Company

Founded in 1800

Gold, Silver, and Jewelry — *Makers of Original Gifts*

147 Tremont Street — Boston, Massachusetts

© 1921, S., C. & L. Co.

THE HAMMER OF THE KNOCKER IS A REAL BOOMERANG IN MOST CASES

BOSTON AMERICAN SPORTS

1921 A BANNER YEAR IN EVERY BRANCH OF WORLD OF SPORT

The crowning of the usual quota of new champions in sport featured the year 1921.

Billiards, wrestling, boxing, baseball, golf and athletics saws the rise of new titleholders.

Seldom a year passes that fails to see the dethroning of one or more champions whose positions appear very secure, and the twelve-month just ending was no exception, for the uncrowning of the great Willie Hoppe by young Jake Schaefer, Jr., was a knockout.

Following are lists of champions in the leading branches of sport as compiled by Jack Veleck, International News Service sporting editor:

Intercollegiate Champions.

Team—California University.

Track.

100 Yards—M. Kirksey, Stanford.

220 Yards—A. Woodring, Syracuse.

440 Yards—O. O. Hendrixon, Cal.

880 Yards—E. Eby, Penn.

One Mile—J. J. Connolly, Georgetown.

Two Miles—R. C. Brown, Cornell.

120 Hurdles—E. J. Thomson, Dartmouth.

220 Hurdles—E. J. Thomson, Dartmouth.

Field.

Shot—J. A. Shelburn, Dartmouth.

Hammer—Dandrew, M. J. U.

Pole Vault—Tie among Norris, California; Harwood, Harvard, and G. D. Brown, Yale.

High Jump—Tie between Landon, Yale, and Muller, California.

Broad Jump—E. O. Gourdin, Harvard.

A. A. U. CHAMPIONS.

(Indoor.)

60-Yard Run—Frank Conway.

300-Yard Run—J. J. O'Brien.

1,000-Yard Run—Sid Leslie.

600-Yard Run—F. L. Marrey.

Two-Mile Run—Hank Holland.

16 Pound Shot—P. J. McDonald.

Standing Broad Jump—W. L. Reed.

One-Mile Walk—H. T. Ramer.

70-Yard Hurdle—Harold Barron.

Standing High Jump—Ed Ennes.

Won title last year.

(Outdoor.)

100-Yard Run—Charles Paddock.

220-Yard Run—Charles Paddock.

440-Yard Run—W. E. Stevenson.

880-Yard Run—A. Helffrich.

Mile Run—Joie Ray.

Five-Mile Run—L. E. Johnson.

Three-Mile Walk—Willie Plant.

120-Yard High Hurdles—Earl Thomson.

220-Yard Low Hurdles—Earl Thomson.

440-Yard Hurdles—Arnold Desch.

Broad Jump—E. O. Gourdin.

High Jump—D. Y. Alberts.

Hop, Step and Jump—K. Geist.

Pole Vault—J. Knourek.

Shot Put—Clarence Houser.

Hammer Throw—Phil Yahn.

56-Pound Weight—Pat McDonald.

Discus—Elmer Pope.

Javelin—Milton Angier.

Decathlon—Dan Shea.

Pentathlon—E. Gourdin.

BASEBALL.

World's Champions — New York Giants.

National League Champions — New York Giants.

American League Champions—New York Yankees.

International League Champions—Baltimore Orioles.

American Association Champions—Louisville Colonels.

Pacific Coast League—Los Angeles.

World's Home Run Champion—Babe Ruth, 59 homers.

National League Batting Champion —Rogers Hornsby, St. Louis.

American League Batting Champion Harry Heilman, Detroit.

GOLF.

National Amateur Champion—Jesse Guilford.

National Open Champion — Jim Barnes.

National Woman Champion — Miss Marion Hollins.

British Amateur Champion — Willie Hunter.

British Open Champion — Jock Hutchinson.

World's Professional Champions.

Heavyweight—Jack Dempsey.

Light-Heavyweight — Georges Carpentier.

Middleweight—Johnny Wilson.

Welterweight—Jack Britton.

Lightweight—Benny Leonard.

Featherweight—Johnny Kilbane.

Bantamweight—Johnny Buff.

Flyweight—Jimmy Wilde.

American Amateur Champions.

158-Pound Class — John Hamm, Pittsburgh.

115-Pound Class — George Daley, New York.

125-Pound Class—Dan Gartin, Philadelphia.

135-Pound Class—Ben Ponteau, New York.

146-Pound Class—Charles Jenkinsen, Los Angeles.

158-Pound Class—Sam Lagonia, New York.

175-Pound Class—Magnus Larsen, New York.

Heavyweight Class—Gordon Munce, of Bayonne, representing the New York A. C.

Turf.

Two-Year-Old Champion Colt—Morvich.

Three-Year-Old Champion—Gravlag.

Best Fillies—Nancy Lee and Bit o' White.

Steeplechase Champion — Sweepment.

Kentucky Derby—Won by Behave Yourself.

English Derby—Won by Humorist.

Kentuck Oaks—Won by Nancy Lee.

British Oaks—Won by Love in Idleness.

Audacious lowered Man o' War's American mile record by 1-5 of a second. Time, 1:35 3-5.

Zealer lowered Man o' War's record for a mile and a furlong in 1:49 flat.

CALIFORNIA TEAM HAS SEVERAL STARS

By JOHN A. WARD,

Los Angeles, Calif., Dec. 24.—The football public is preparing its nerves for a shock on January 2, when California opposes Washington and Jefferson in the principal feature of the Tournament of Roses celebration at Pasadena. "Tell me," asks that section of humanity east of the Rockies, "is the California team really a 'wonder eleven'?"

I remember a few years ago when the same question was asked about Georgia Tech. The Golden Tornado swept everything before it in the South during the war. Unbeaten, it went to Pittsburgh in 1919 to meet Glen Warner's eleven. I was present to jot down the results.

Opposed by one of the best Panther elevens of history, the "wonder team" of the South suffered a decisive reverse. The score was 32 to 0.

* * *

Last season California defeated all its opponents in the Pacific coast by decisive scores, and became "wonder team" when Notre Dame was humiliated by 28 to 0 at Pasadena on New Year's Day.

* * *

This year the brilliant California team continued its victorious march down the highway to Rome. Undefeated, unthreatened, the Golden Bears will face Washington and Jefferson with expectant confidence. After observing California in action, I became convinced that Andy Smith's team is of the richest caliber. It is an eleven on a par with the best turned out at leading Eastern and Middle Western universities in the last several years.

* * *

California has a strong line, a splendid defence, a versatile offence. It knows the forward pass, and Muller, All-America end on Walter Camp's team, can throw a longer and more accurate pass than any other player on the gridiron today. Nisbet is a great punter, and Yoomans will above the average in drop-kicking.

In Erb California has a sterling quarterback, quick-witted and capable as a field general. The Bears are heavy and rugged, yet they also possess that valuable asset—speed.

RAY TO JOIN BOXERS IF DROPPED BY A. A. U.

Chicago, Dec. 24.—Joie Ray, fleet runner of the Illinois Athletic Club and member of the 1920 American Olympic team, declared today that he would not desert athletics, even if suspended by the A. A. U. following the filing of charges of excessive ex pense accounts.

* * *

Should Ray be suspended he stated that he would take up professional boxing and believed that he could soon become one of the stars of the ring.

The charges against Ray resulted from his participation in three meets last Winter in New York, the first being the Wanamaker games on February 2, and the last being three days later at the Guarantee Trust Athletic Club, February 19. Mrs. Ray accompanied him on the trips.

The rules of the A. A. U. state that an athlete must not be in the city where any meet is held more than one day previous or one day later than its date, and the A. A. U. provides only $7 a day for expenses.

Battling Nelson, former lightweight champion, said today that he was interested in the proposed entrance of the professional boxing game by Joie Ray and wants to be his manager, teacher and trainer.

Nelson said he could tell in sixty months' work with Ray whether or not he would ever advance in the little sport.

I'll tell him the truth," said Nelson. "If he won't do, I won't mince my words, but if he shows class then I will do all I can to assist him in getting to the front."

COHEN JOINS WEST END HOUSE BASKETBALL FIVE

Manager Harry Lakin of the West End House basketball team is anxious to meet all semi-pro teams away from home. The recent addition of "Moe" Cohen, Tufts varsity forward for three years, will strengthen the team.

Managers may communicate with Harry Lakin, No. 45 Chambers street, care of West End House, Boston.

THEY WILL WRESTLE FOR CHAMPIONSHIP

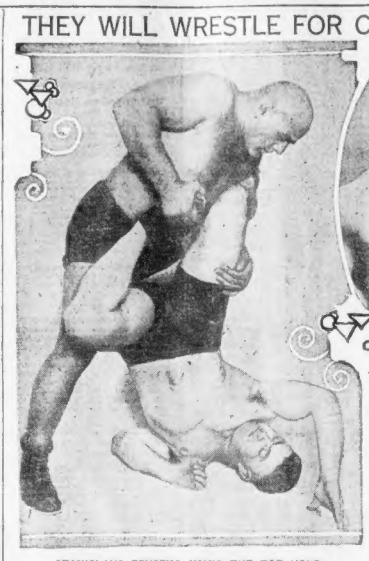

STANISLAUS ZBYSZKO USING THE TOE HOLD IN CIRCLE—DICK DAVISCOURT

The champion and the Texan challenger meet at Promoter Tuohey's mat carnival for the world's title on Monday night in Mechanics Building.

TAD'S TIDBITS

CHAMPION FIGHTERS UNDERPAID

Right on the heels of the milk wagon drivers' strike comes the strike of the professional pugilists.

It does seem a shame that Tex Rickard can't see his way clear to offer our champions more than a ham and egg purse for a bout.

Jack Dempsey got a few hundred thousand for bumping into Carpentier and "making him insensible." The Frenchman himself only got $200,000 from me for kissing the canvas.

Rickard gave Johnny Wilson a mere $40,000 for boxing Downey.

Hannah Leonard got $40,000 for aiding devastated France when he boxed Mitchell.

How can a fighter expect to keep up his end with such prices?

A lawyer studies all his life, works hard, and if he ends up grabbing $20,000 A YEAR he considers himself well off.

An actor works hard, studies and studies, and if he grabs off $15,000 A YEAR he is tickled to death.

An author writes himself half blind, works and works and studies. If he can knock out $20,000 A YEAR he considers himself lucky.

But—look at the champion prizefighter. He punches a bag awhile, boxes a bit, runs a mile or so a day for a week and then slaps some bum on the nose. If he doesn't get $60,000 for the evening's work he thinks he's been trifled with.

Promoters are heartless blokes. They don't seem to feel for the leather pushers at all.

"You'll find sympathy in the dictionary," as Bill Brown said one night to a defeated pug.

Walter Johnson's Wing

Ty Cobb says the speediest pitcher that ever swung an arm is Walter Johnson of the Senators.

Ty adds that the first time the Detroit boys faced Walter they couldn't see the ball, but just swung at the sound that buzzed by. "We beat 'em," Ty said, "by bunting. The fellows just stuck their bats out, and if they were lucky they connected."

The Detroit club offered $15,000 for Johnson after the game.

Wouldn't It Get Your Nanny?

If you had saved up the lightweight champion for the welterweight championship and had the boys all hopped up and had signed them to box, and then the Boxing Board said NIX, wouldn't it get your nanny?

Canada Cal's Cheerful Chirps

Two can live as cheaply as one, but they have to be made one to do it.

His face lighted up with a smile."—Extract from a late novel. His capacity couldn't have been much. It would take about ten smiles to get us lit up.

In old times, when the prodigal son came home, his father killed the fatted calf. Nowadays, father would almost kill the fathead.

When a girl breaks off her engagement and returns the solitaire, would you say she was retiring from the ring?

"It is more blessed to give than to receive," murmured the pitcher, as he threw four wide ones to "Babe" Ruth and passed him to first base.

Mercy, as defined by Shakespeare, blesses both him that gives and him that takes. So it isn't mercy that inspires a pitcher to give a .400 batter free transportation.

The prohibition enforcement officers may be compelled to go to the limit (three-mile) to stop the sale of whiskey.

Don't cry over spilt milk. Be optimistic and say: "It was half water, anyway."

A doll has been invented that sheds tears in a natural manner when squeezed.—Newspaper item.

"Dolly" you know would not be acting in a natural manner if they shed tears when squeezed.

FIVE PONY POLO TEAMS IN CHICAGO NEXT YEAR

Chicago, Dec. 24.—Five complete pony polo teams will take to the field early next year in Chicago, according to plans formulated at a meeting of Chicago polostats today.

In addition to inter-club matches games will be arranged with clubs in various cities and army posts.

Players Get Football A.'s

Attleboro, Dec. 24.—The athletic council of the high school has awarded the school insignia to the following members of the 1921 football team:

Ralph Hudson, Alton Brown, Raymond Trainor, James Herkis, George Richards, George Swanson, Albert Robbins, Norbert Norney, Edmund DeCastro, Frank Seybolt, Marvin Taylor, William Sharkey, Archibold Sharkey, John Lepper and Manager Harold Norman.

W. & J. SQUAD OFF FOR COAST BATTLE

Washington, Pa., Dec. 24.—The Washington and Jefferson football squad, led by Coach Neale and accompanied by President S. S. Baker and a party of undergraduates, was given an enthusiastic send-off when it left here today for Pasadena, Calif., where on January 2 it will play against the University of California.

Every player was in prime condition for the journey and the game, it was asserted, gridiron practice having been carried on to within a few days of departure.

Roxburys Want Games

The Roxbury Athletic Club would like basketball games this week and next, at home, with 115-pound teams. Return games guaranteed. Bud Lyons, No. 9 Brook avenue, Roxbury, telephone Roxbury 5424.

BIG WRESTLING BILL HAS FANS ON EDGE

Followers of Mat Sport Realize Daviscourt Has Chance to Dethrone Zbyszko

That the big wrestling card to be decided on Monday night in Mechanics Building has set the fans on edge is to put it mildly, and every thing indicates one of the biggest crowds that ever turned out for a similar event in this city.

The fact that the followers of the sport now realize that Daviscourt has a chance to dethrone Stanley Zbyszko and to thus bring the title back into an American wrestler's possession has added to the already great interest in the big holiday night carnival.

Daviscourt has trained to a feather edge of condition and will carry the fight to the big Pole from the start. He is very confident without being too much so, and with his speed, his great power and his imitative he will certainly give Zbyszko the battle of his life, even should he fail in his hopes to grab off the title.

The clash between Waldek Zbyszko and Renato Gardini, which will be the semi-final, will be a thriller, for the men certainly have no use for each other and should settle the differences that have existed between them for several years.

The curtain raiser will be limited. Joe Kilcoury, Arthur Mather and Promoter Tuohey will alternate as referee. In all contests pin falls only will count.

So great has been the demand for reservations that Tuohey's office at No. 243 Washington street will be kept open until 9 o'clock tonight, as well as all day Monday, to accommodate the public.

CULLOM OF PENN STATE REGARDED AS NIFTY END

McCollom of Penn State is about as nifty an end as was shown on any gridiron this Fall. He was fast in his down field play; could tackle with viciousness and never allowed the opposing backfield to get outside of him.

In addition to these qualifications he was about the best forward pass catcher of the season. Army was the preference over all goals for the end job.

Macomber, Harvard, was the best of the remainder. This Crimson star displayed good sense in the Princeton and Yale games when he recovered kicks.

In the Tiger game his recovery put Harvard in a position to score with a goal from the field. In the Yale game only a ground rule kept him from being credited with one of the smartest plays of the year.

However, in both contests he showed by his quick actions that he knew what he was about and just how to carry out his duties.

Among the other ends deserving of mention are Kopf of Washington and Jefferson, Stinson of Princeton, Sturm of Yale, Snook of Army, Parr and Taylor of Navy, Graves of Pennsylvania, Barry of Lafayette, Macklin of Colgate, Fitzpatrick of Fordham and O'Connell of Georgetown.

FITCHBURG BASKETBALL TEAM DEFEATS CLINTON

Fitchburg, Dec. 24.—Fitchburg High School basketball team defeated Clinton High School in the high school assembly hall by a score of 28 to 14.

The playing of Mulkern and Hobby for Fitchburg and Meubauer and Kittredge for Clinton were the features.

The lineup and summary:

FITCHBURG		CLINTON
Townsend, l. f.		f. l., O'Toole
Hobby, r. f.		r. f., Meubauer
Shea, Beach, Roach, c.		c., Mooney
Green, Shea, l. g.		r. g., Kittredge
Mulkern, r. g.		l. g., Kittredge

Goals from floor—Mulkern 5, Townsend, Kittredge 1, Hobby 1, Meubauer 4, Mooney 2, Green 1. Goals from fouls—Hobby 1, Townsend, Kittredge 1. Referee—Dolan. Time—Four 10-minute periods. Attendance—300.

Sapp to Join Tigers

Fulton, Mo., Dec. 24.—"Bill" Sapp, who pitched the Trenton Merchants at Trenton, Mo., a semi-professional aggregation, to the championship of independent teams for Northern Missouri last Summer, has been signed by the Detroit Tigers and will report at the opening of the Spring training season.

'CASEY' HOCKEY TEAM BEATS MELROSE

Overtime Period Necessary in Best Hockey Game Ever Played in Boston

Pere Marquette K. of C. team defeated Melrose in the United States Hockey Association elimination series in the Arena last night. It was one of the best hockey games ever played in Boston.

Pere Marquette sprung a surprise in winning, but an extra period of ten minutes, five minutes on both ends of the rink was necessary.

Burt Nowell, the captain of the Melrose team, was hurt in a collision with Jim Healy and lost several teeth. He was forced to retire. The accident happened early in the game. Had Nowell been able to play all through there is doubt that Pere Marquette would have won.

This was the third straight defeat suffered by Melrose. It is out of the elimination series. The Pere Marquettes will play with the B. A. A. on January 4 in both teams' final contest in this series.

The first goal giving the victory to the Knights was scored by Jim Healy after two minutes of play in the overtime period.

Miss Marion Robb of Winnipeg had a conference with Manager George V. Brown relative to arranging a series of games here for the Falcons of that city. The latter beat the American team, 2 to 1, for the Olympic championship at Antwerp. Red Symmett, Leon Tuck and Jerry Geran, Boston members of the American team who played against them, say the Falcons are the last word in fast hockey. The Falcons may come here late in February.

John B. Orr of St. Johns, N. F., is eager for a series of games here for the St. Johns hockey club. It would require great expense to bring a team here from that distant point, but Orr assured Manager Brown that St. Johns will help finance the trip.

The Quaker City and University of Pennsylvania hockey teams have scored victories over Yale. Two straight wins for any Quaker team is a distinction of which they might well be proud. The Pennsylvania five of last year is the star of both Penn and the club team.

The 3d Nicholas team will come here June 7 to meet one of the local club teams. It will be a real outfit. Edgar Martin of Harvard's 1921 hockey team is in the forward line. The Berglund brothers, last year with Quaker City, and Jabby Holmes, Harvard's big goal tender of a year ago, are on the Cook team.

PLAN 154 GAMES AGAIN, WITH OPENING APRIL 12

Chicago, Dec. 24.—Schedules of the American League for the season of the 1922 season will be drafted at a meeting of the league committees to be held in French Lick, Ind., January 3. President Ban Johnson, of the American League, announced tonight.

The National League committee will be composed of Barney Heydler and Barney Dreyfus, owner of the Pittsburgh club. President Johnson will map out the 1922 season for the American League.

The date for opening the season has probably will be agreed upon as April 12, it was said. The schedules call for 154 games as in former years.

FOOTBALL AT WILLIAMS FINANCIAL SUCCESS

Williamstown, Dec. 24—The Williams football season recently completed was a success financially as well as in the matter of games won, lost and tied, according to the report of Philip R. Blake of Springfield shows that a balance of $651 is left from the budget of $2,000 voted by the athletic council for the eleven.

Gate receipts at the Ohio Columbia attracted the usual sized crowd, football would have paid for itself at Williams for the last three or four years. The Purple's share of the contest at New York was only $2,000 this Fall and $3,000 each year for the previous year. The report shows that Manager Percy Wendell and his associates spent $3,107 for their services at Williams.

JAMES BALDWIN COACH OF LEHIGH FOR 3 YEARS

Bethlehem, Pa., Dec. 24.—James Baldwin has been selected as resident coach of football and baseball at Lehigh University for a period of three years, according to announcement made at the University today. The new coach is a graduate of Dartmouth College, of the Harvard Summer School of Physical Education and of the Brookline Normal School for Coaches. He has been professor of physical education and coach at Rhode Island State University, of Maine and Trinity College, Durham, N. C., where he is located at present.

DODGERS NOW ANGLING FOR ARTHUR FLETCHER

New York, Dec. 24.—Arthur Fletcher, former shortstop for the New York Giants, is being sought, it is reported, by the Brooklyn National League team.

Fletcher was traded to Philadelphia in 1920 and announced his retirement from the game after the death of his father during the Spring training season this year, but officials of the Brooklyn club are reported to be negotiating for his release from the Phillies.

NEW BEDFORD AN EASY WINNER OVER ATTLEBORO

New Bedford, Dec. 24.—New Bedford High School won a hospited contest from Attleboro High, 41 to 14, here in a District County Interscholastic League game.

The visitors were weak in the first half, but improved their game considerably in the last two quarters.

DARTMOUTH ADOPTS A DEFINITE FOOTBALL COACHING POLICY

By CHARLES E. PARKER

If in the course of your activities today you come upon a man or group of men shouting "Wah! Whoo! Wah! In loud penetrating tones, do not telephone the psychopathic hospital.

He, or they, as the case may be, simply will be celebrating an event of great importance to graduates, undergraduates and friends of Dartmouth College; i. e., the adoption of a real and very definite football coaching policy by the Dartmouth Athletic Council, and one that will give the Dartmouth eleven of next year, and the years following, the service of such able football instructors as Larry Bankart, Jesse Hawley and Clark Tobin, together with those of Jackson Cannell and, in all probability, Paul Louden, advisory and end coach of last Fall; Jim Robertson, last season's Dartmouth captain, and other Dartmouth football grads.

* * *

Bankart, Hawley and Tobin will form Dartmouth's Advisory Football Committee, an innovation in Dartmouth football. Jackson Cannell, will continue as the Green's head coach, working with this committee in mapping out the football plans of the college, the tactics, etc., of the team.

* * *

Louden, probably as assistant coach, or resident advisory coach, will continue his very able work in developing wingmen, and aiding in other departments of play. Robertson, who really became Dartmouth's tite coach after the Cornell defeat of the recent season, and who so ably filled a tackle position when injuries prevented his playing in the backfield, is likely to continue that role, and others whose names are not to be announced will be assigned other departments. Together they will form the largest, most complete coaching staff ever boasted by a Dartmouth team.

Larry Bankart's work as coach of Colgate teams immediately before and immediately after the war is familiar to all football followers, and that he will be of great assistance in shaping Dartmouth football schemes is certain.

Jesse Hawley was the first coach to bring Iowa from the rank in "Big Ten" football, and as assistant and advisory coach at Dartmouth and at Princeton his ability as a football mentor was clearly demonstrated. Clark Tobin, All-American guard in 1908, is new to coaching, but boasts a thorough knowledge of line play and has kept up to date in the game since his graduation.

* * *

Incidentally, all three members of the newly organized advisory committee were members of the 1907 Dartmouth team which sent Harvard to the worst defeat Harvard has sustained in the past twenty years, the score of that game being 22 to 0 in Dartmouth's favor.

* * *

Small wonder is it that those learning of their appointment should remark, "Well, I guess Dartmouth is gone right after that old Harvard game next Fall."

Just what changes in policy will be made is difficult to estimate, but that some changes, and possibly many changes, will result from the newly organized coaching staff seems certain.

* * *

In view of the recent football isolation affecting "quick shift" plays —which type has been the basis of the Dartmouth attack of recent years— it is possible that the first move of the new staff will be that of substituting an entirely new style of offence.

* * *

Hawley, who coached in the West, and who has been a keen follower of conference football, is likely to bring to the Green the plays that have made Mid-Western teams so successful in their recent clashes with leading Eastern elevens.

* * *

Bankart's system at Colgate was a sound one and one that led that small college to football victories over Princeton, Yale, Syracuse and other powerful arrays. Larry was schooled under Major Frank Cavanaugh, former Dartmouth and present Boston College head coach, and served as the latter's assistant before going to Colgate.

Consequently, they should be able to add much to the existing football schemes at Hanover, and in addition with Tobin, Cannell and others, establish a system of play second to none.

So don t telephone the "psycho" if you hear an apparently uncalled-for "Wah! Whoo! Wah!"

NAVY WOULD MEET ARMY IN ADDITIONAL SPORTS

Annapolis, Dec. 24.—Those connected with athletics at the Naval Academy did not attach much credence to reports that the Military Academy contemplated the development of crews at an early date in order to place against the Midshipmen, and were not surprised at the difficulties which have arisen to prevent the plan being followed so promptly. Nevertheless, Navy people would like to see the Army represented on the water and see no reason why they should not be.

Naval Academy representatives have already encountered the sentiment that rowing is a peculiarly suitable sport and that the Military Academy could not be expected to meet it on equal terms. Indeed, at one time they were told by one of the athletic officials at West Point that "we will meet you on the water when you meet us at polo."

As a matter of fact, Naval Academy officials would welcome the matter of developing a polo team, but found that it was too expensive, and that only a few months ago it would be able to play. West Point has a real advantage here, as the government furnishes the mounts and instructors, and the practice in riding is continuous and thorough. Mounts would have to be supplied for the midshipmen in other ways, and it would prove expensive. However, it is thought that the Army officers are in error in believing that the midshipmen have a special advantage in rowing. Attention is called to the fact that the strokes in the Navy crew and the outer or working oars of other types are utterly different, and that rowing in the latter is the only common factor. The first thing a rowing coach has to do is to rid a freshman crew recruit of this kind of rowing of every feature of it.

As a matter of fact, the rowing in heavy cutters is largely completed by midshipmen during his first Summer. In no case would it be permitted for a crew candidate to continue cutter rowing after the first year of service at sea, with its fixed seats and "cut-out" rowlocks, benefitting only a short time, if at all. The Dartmouth crew, which is totally different from the long sweep of the racing shell oarsmen.

It is thought that the Naval Academy could ultimately be up to the standard of any college in the sport. The Hudson, right beside the reservation, offers a magnificent course, and the material appears to be of the best sort. It is not thought, however, that West Point would be a dangerous opponent for many years, it being well known that much time is necessary before rowing can be developed to be put on a high plane. No annual race is contemplated at present, it anticipated for some time, and it is regarded as much more likely that the first contests will be when both contrants at the Poughkeepsie Regatta.

Discussion of rowing has, however, again called attention to the fact that there are many lines of sport in which the navy could engage to advantage. The present athletic relations between the two academies are confined to annual contests in football, baseball and basketball. There are a number of other sports in which both engage in competition with outside colleges.

Interest in track and field has its service rivals know that it is ready to begin a series of contests in any branch in which they both engage. Field and track, hockey, wrestling, lacrosse and soccer have been suggested as suitable sports in which to inaugurate a series. Others in which they both engage are swimming, gymnastics and fencing. However, as West Point is younger in most of these branches than Annapolis, the latter has not pressed the matter for some time, but there is no doubt that it would be glad to meet the Army in any of those lines.

The athletics of both institutions are heartily in favor of competitive sports as an aid to physical training and as a developer of military and officer-like qualities in their charges. They also have similar systems of physical training and sports, and there is no doubt that an annual contest in each branch between the teams would stimulate all branches of sport and give additional 'im to all athletic training.

WEST END HOUSE WALK OVER NEWTON COURSE

The annual Christmas walk, conducted by the West End House, will take place over the Newton course, as follows: Chambers street, Cambridge bridge, Charles street, Beacon street, Commonwealth avenue, Lake street, Newton, and return over the same course. The members will strive hard to break the record set by Joe Blumenthal several years ago. In addition to this event there will be two other contests, a ten-mile walk for the intermediates and a three-mile walk for the juniors.

NO VACATIONS FOR ARLINGTON ICE STARS

The Christmas vacation at the Arlington High School means little in the lives of the boys trying out for the high school ice hockey team, which again this Winter a member of the Arlington Boys' Club, Middlesex Hockey League, for the boys will practice all through vacation.

Dr. William T. McCarty, director of athletics at the schools in Arlington, is coaching the Arlington High sextet, which is showing promise of developing into a snappy outfit, despite the lack of veteran material.

CENTRE TEAM READY FOR HOLIDAY BATTLE

San Diego, Calif., Dec. 24.—The Centre College football squad, which arrived here yesterday from Danville, Ky., had brisk signal practice on the Coronado Polo Field in preparation for its game with the University of Arizona next Monday. Coach Charles Morah expressed confidence all of his men would be in good shape for the game.

The advance guard of University of Arizona rooters arrived today and expressed the belief their team would make a good showing.

FOLWELL TO COACH NAVY GRID SQUADS

Annapolis, Md., Dec. 24.—The athletic officials of the Naval Academy have contracted with Bob Folwell to act as head coach of the academy football team for two years.

THE PESSIMIST SEES THE THORNS ON THE ROSE, THE OPTIMIST THE ROSES ONLY

BOSTON AMERICAN SPORTS

Indoor Sports — **By TAD** — **Judge Rummy**

Copyright, 1921, by International Feature Service, Inc. Registered U. S. Patent Office.

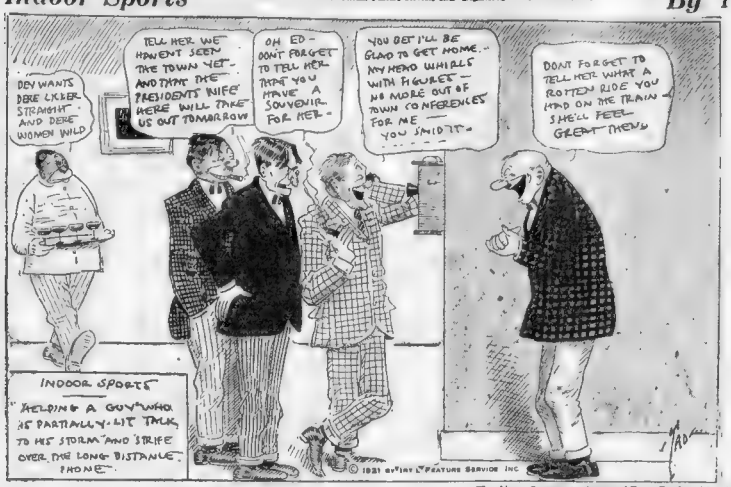

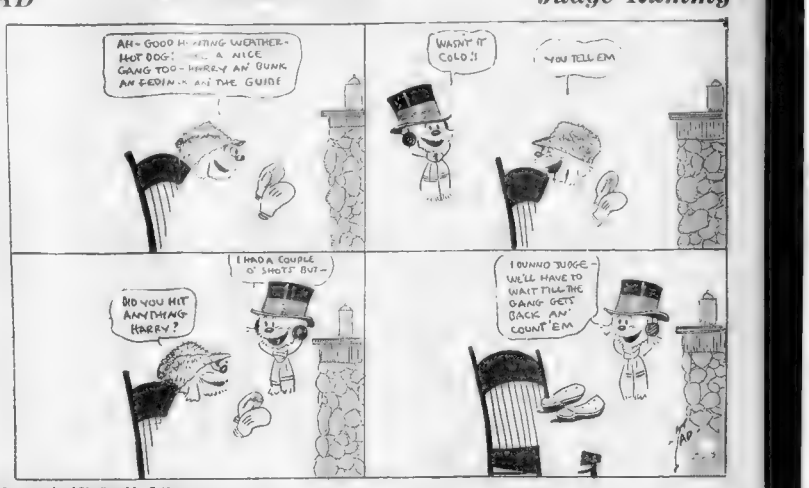

The Above Cartoon in Animated Form Produced by the International and Distributed by Goldwyn

RING GAME IS EXPECTED TO BOOM NEXT YEAR

By JACK CONWAY

The boxing game is expected to boom in Boston and New England following the Christmas holidays. The promoters and boxers have adjusted themselves to new business conditions and as a result the dear old fistic game should soon be tripping along at normal.

There will not be so many clubs in the field next year which is one reason why the sport will benefit. When the boxing game was legalized in this State a lot of fly-by-night promoters jumped right into the picture. Some fortune teller had apparently informed them that there was plenty of wealth in the boxing game for any body who cared to go get it.

* * *

The get-rich boys found that the boxing game did not offer the easy mark they at first thought it was. If the average citizen had all the money that has been lost in the boxing game in Boston during the past year, he would not have to worry a great deal about his future financial prosperity.

* * *

The high purses paid to a lot of mediocre fighting nuisances had a lot to do with the troubles of the promoters during the war period. Some were getting $1,000 for a main bout with the $250 class as they who has been receiving $50 for the semi-wind called upon to go $500 for a semi-final. Apparently none of the members of the boxing profession were informed that the war has ended for they have kept up their outrageous demands. There have been enough obscure promoters who have been willing to meet these demands. The promoters of these affairs have failed to get down to the level that has made it difficult for the legitimate clubs to survive.

The Armory A. C., Commercial A. C. and Fanueil A. C. are the only big clubs that are now running regularly in Boston. The Carlyle A. C. has resumed operations on a small scale and may remain in the field next year, but this is doubtful.

The Arena A. C will not get going again until the ice skating and hockey season ends. This organization has a splendid location and there is no reason why it should not prove a success.

The Commercial A. C. will be the first club to stage a show following the Christmas holiday. Mars McKay and Joe Lynch, a pair of aspirants for all-Boston honors during the war period, will clash in the star bout. The Lynch defeated Frankie Burns after a hard battle. Burns is a clever boy but he lacks the punch. Lynch has been boxing for the past seven years and has been in the game long enough to know his way around the ring. He is a clever boy and has a punch. He will be a hard man for McKay to beat.

Special bouts are being arranged for the Commercial A. C. show. Jack Dempsey, the former champion, is expected to box Jack Burke, the Lowell lightweight, and Jack Britton, the welterweight champion, is expected to box Mickey Walker of Newark in a ten-round bout at Mechanics Building next Friday night.

Special matches are being arranged for the Arena

This Day in Our History—December 24, 1921

Largest Evening Circulation in New England

Magazine Page

Christmas Without a Moon

THERE is no full moon this year to gladden sleigh-riders on Christmas eve night. New moon does not occur until the next Wednesday, and the evening skies will be left to be lighted by constellations.

JUST AROUND THE CORNER

An Engrossing Film Drama, Based on One of FANNIE HURST'S Unique Stories of New York's East Side

("Just Around the Corner" made a fifty motion pictures, scenario and continuity by Frances Marion, a Cosmopolitan production, released by a Paramount-Artcraft star.)

Screen Version Described
By Jane McLean

TO be transplanted to the country, to know peace and plenty to have found a fairy godfather—until this she took that Essie and Jimmie could have dreamed in their wildest moments.

The girl would be satisfied and well, in a year Lulu would not have to support them. According to Lulu's standards, Essie was no longer "sholly." She had entered the state's and the will changed—and between plenty, more and singular rules had disappeared. Essie could cook quaintly and correctly, and Mr. Bascom more felt he had known it all the time. The Klonk was his slave, and all it needed was the environment to bring it to life.

Jimmie was eager and goodnatured if those it may yet bring that require his generosity for those troubles is the feeling that those for whom they more appreciate these moreso.

Essie herself actually gloried in the affection showered on him by the girl and the boy, they waited on him; they run errands for him; they spent their hard earned money as they could do for him, and they were as much his slaves as he was master if they weren't his own children. Now and again, Jerry would feel Essie had been with John Bascom's son, senior, a year and a half whose young John chose home for his own confidences.

His confidences to her were to waiting to need him.

"Well, I'll ask my true friend now pretty as beautiful as the stars are," and John grasping her slender hand in his. Wednesday noon her invited Essie to dinner, but again he disappoints her and her family, and when she meets him later she tells him she doesn't ever want to see him again. At home, Mrs. Birdsong has a new heart seizure, worrying over Essie's delayed home-coming. Mrs. Birdsong dies and John Bascom offers to take the family into the country.

The Progress of the Story Up to Date

ESSIE BIRDSONG, a lovely flower of the East Side, works in the Ritzky sweatshop to help her brother, Jimmie, support their ailing mother. She becomes acquainted with Lulu Pope, an usher at a theatre. Lulu gets Essie a place at the same theatre and the latter meets Joe O'Iman, a young ticket speculator. Essie tells her mother and Jimmie about Many a night she sat in her room, a bit different from the room in the tenement, and studied and beside Jimmie and Joe in and fondly of them over and love them up to.

As she improved six weeks early, John Bascom got all the notice of his name born, all the money and Essie and Mrs. Birdsong moved her invited "Your True Friend."

Essie had been with John Bascom's son, senior, a year and a half whose young John chose home for his own confidences.

His confidences to her were to waiting to need him.

"Well, I'll ask my true friend now pretty as beautiful as the stars are," and John grasping her slender hand in his. Wednesday noon her invited "Your True Friend."

Read the Serial Here and Watch for the Motion Picture Soon to Be Shown at Leading Theatres

"So you're sticking to the old home, eh?" asked the man as Essie flipped the coins.

"Your father and I drive a lot," she said, "and he prefers the home to the car."

"Oh, he does, well, I prefer the car to the horse—I'm a fast young man, I am—driving in New York does to—don't I look it?"

Essie Does Not Look

Essie did not look; ever since John had saved her an that bitter night which now seemed so very long ago, she found it hard to look at him without remembering the two minutes in his arms. Not that she resented that; only she was afraid her eyes would betray the secret of a lie.

Lulu's mother had not looked so well for years.

"The boss is a patient a second time seems to agree with you."

John Junior remarked as they sat around the supper table.

"It's added years to my declining life. It's put new vim into my veins and given a new viewpoint to my vision."

"I see," brother his son; "well, you must admit you owe me a bit more, I am—living in New York does to—don't I look it?"

"I do," said Mr. Bascom, "and I hereby give thanks."

"Well, I'm back on a farm once from his own suggestion. "You can't do nothing if you don't work," he remarked.

The days when he had run errands in a four-cent entry fee, he thought, "I'm not going to be that again," and he wasn't. "I'll be myself for one and I'll stand on it. If I'd stayed in New York I'd probably be taking his place one of these days, but now I'm here, I guess it's up to me to get the effects."

To Be Concluded Tuesday

WHEN HE DOESN'T TELL

ABOUT MAN WHO HOLDS BACK UNTIL SURE

By Beatrice Fairfax

WRITING the next week a dozen women have written me how nothing could induce them to tell of secret details in every case to come to that.

John has been attentive to Jenny for some time. He has given up all other women in order to devote all the time he can spare from business, to make her feel that he considers her having and would be happy if he could only be sure that he could be sure of her love before he asked her to be his wife.

Jenny knows that John himself can't even. He's afraid to tell her. He wishes being with her, but he is afraid to commit himself to a certain extent of attention and a certain amount of companionship in her society. She gives him all he asks of women, but now, he can content himself with that and other women, and he does not have yet always ready to seek any other or further gift. He put in words speak. Why?

Sometimes it's uncertain finances, sometimes it's other obligations which make him afraid to assume yet more responsibility, sometimes it's because he doesn't fit any one well enough to marry her.

Often a man will say that he will wait for his son to be justified in well and know that he is getting on well, often though the time to love is short, and he is afraid that a man supporting another by his personal efforts is a responsibility which he is not sure he can assume.

Yet patient might live for years, and the girl who loves him might be single and unmarried.

Selfish and high-priced physicians have an excuse as a child with his father with love is casting them aside.

"I am nothing but to your hands, doctor," he said bluntly. "Can will you save her or are she doomed to die?"

"Oh, never mind the price!" as the physician hesitated.

"I am sure your confidence get all kinds of money. But if a man feels remembered, and I have a right to spend my cash as I please, I'll cash and my girl and boy are all right. Now, what's the matter with her? Appendicitis? Or has she been out standing when her mother was not looking?"

"I want to save my wife because it is pure care, she does love—more other doctors who have one—more."

"Well, I'll do my best," said the physician hesitatingly.

Then he examined the girl all over, and he was very careful and kind,

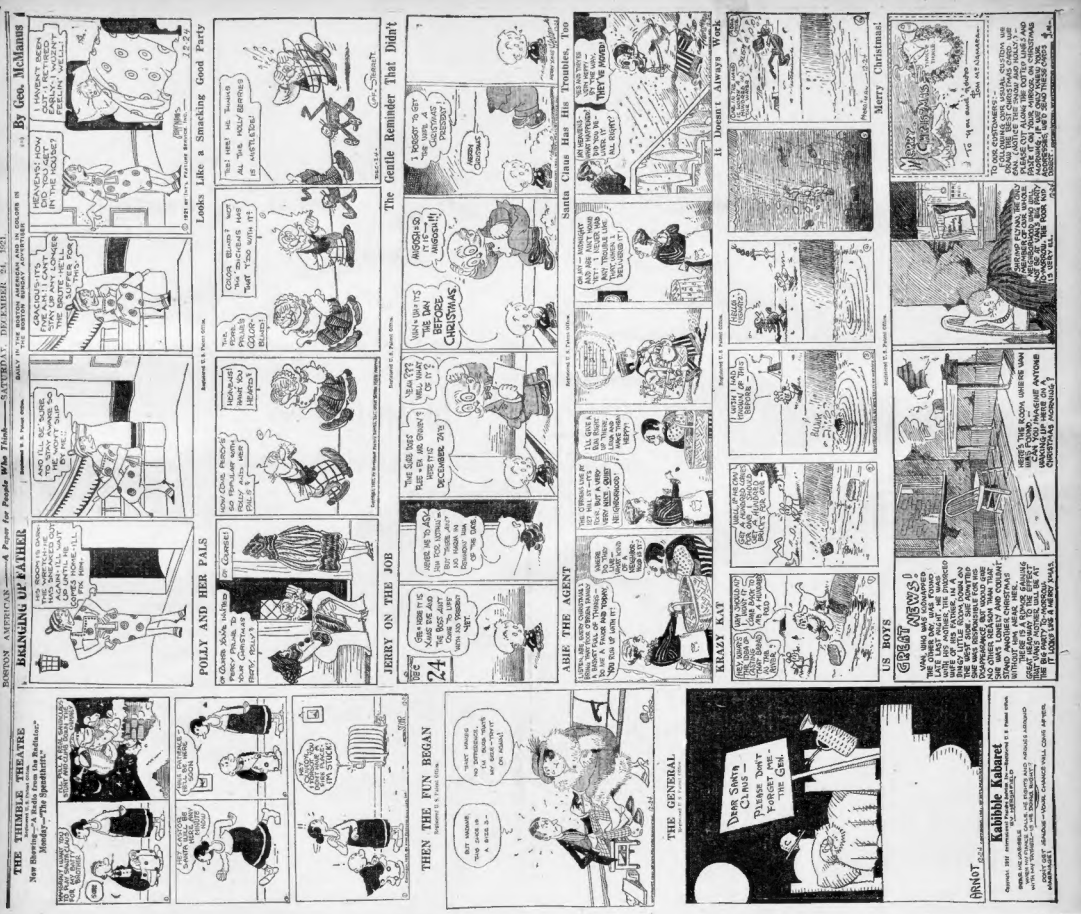

"Go, And Sin No More"

(From Tomorrow's Boston Sunday Advertiser)

ASTARTE said nothing. She began to realize that this encounter might be dangerous. She looked at the man, noting his earrings, his pock-marked flesh.

"Nothing to say, Venus? Hades! a promise is a promise. What about keeping it now?"

With a sudden forward lunge he gripped her. The three men who were with him laughed loudly.

"Hand her to me when you've done with her," said one of them: "she's a goddess."

There was a resounding smack—Astarte had clapped the face of the soldier who held her with all her might. Then she ducked her head and set her teeth in his wrist. With an obscene curse he loosed her.

She turned to escape up the street—but found the way barred by the other three. She faced them, the length of satin stuff in a swirl about her feet, her loosened hair ruffled like a snared bird's breast, her eyes furious.

"Beasts! Dogs! Don't touch me! Don't you dare to touch me!"

A door set deeply in a stone doorway gaped open. In the opening a girl appeared, stretching her head forward to look and listen. Her over-dress was of blue and orange-yellow in wide stripes with a satin sheen. She had a brass-band of silver and tassel-like silver ornaments hung against her cheeks.

"You devil!" said the man who had gripped Astarte.

He clinched with her again, pinning both her hands behind her back with one of his.

There was a jingle of silver ornaments, a swish of whisking raiment, and the impact of a blow given smartly with the flat of the hand.

"Pig!" said the girl who had come from the doorway. "You're all pigs—the four of you! If I were your captain I'd scourge the hide off you—and salt you, and string you up to dry! Swine! Vermin!"

She spoke with the fluency and violence of a seasoned driver. Her eyelids were blue-painted, her lips inhumanly scarlet, and there was a glint of gold dust on her cheeks. About Astarte, whom the pock-marked soldier had released involuntarily for the second time, she had flung an arm headed with silver bangles.

"What's this?" said a brief, cool voice, carrying final authority.

A man—a Roman—mounted on a black horse had drawn rein. He was bareheaded and his white toga was bordered narrowly with purple.

"There was a jingle of silver ornaments, a swish of whisking raiment and the impact of a blow given smartly with the flat of the hand. 'Pig!' cried the girl in the doorway. 'You're all pigs! If I were your captain I'd scourge the hide off you.'"

A Bible Romance of the Time of the Saviour

Two tall negro servants were with him, one carrying a fly-whisk with which to drive insects from the horse.

Astarte's instantly raised eyes encountered the gray ones of Valerius.

If he experienced any surprise he did not betray it. The four mercenaries regarded him stolidly like hounds who have been kicked. He looked them over.

"Go to your quarters," he said; and it was as though a whip had fallen.

The four mercenaries slunk hurriedly away, their heads lowered. A Numidian, also in Herod's service, peered out from the wine-den—and drew back with the instant quickness of a rat hearing a footstep.

For some moments Valerius sat on his horse with the immobility of an equestrian statue, looking straight ahead. Then he set a hand on the stallion's shoulder and vaulted to the ground. One of the negroes sprang to take the reins.

The girl who had encircled Astarte with her arm regarded him with a sort of defiance. She might have been a mother defending her whelp.

Valerius looked at her.

"What have you to do with this?" he said.

"Do! I slapped one of those pigs on the jaw. The swine! I hate them and came out."

"You did well. Now go back into your house."

She hesitated a moment or two, then released Astarte, and without a word re-entered the deep-set doorway, and the door grated.

Astarte stooped quickly and caught up the length of satin stuff. Then she looked again, directly at Valerius. She was not afraid of him. No, she was not at all afraid.

"Well?" he said. "What are you doing here, Astarte?"

"Nothing. I wanted to walk—to see the streets."

"I suppose you know that as you are an escaped slave I should have you brought back and, perhaps, flogged?"

As he spoke his eyes held hers and she knew with an unaccountable certainty that he intended to do nothing of the sort. She smiled frankly at him. There was a little pause of silence between them.

"We cannot speak here," said Valerius. "This is a detestable quarter. But there is a house hereabout that belonged to a Sadducee whose property was confiscated by the Governor. It is not far."

(Continued in Tomorrow's Boston Sunday Advertiser)

Romance and Downfall of a Beauty Who Loved Mr. Vanderbilt

A Surprising Revelation by the Bogus "Count Gregory"

Who Threw the Tomato at Pretty Miss Campbell?

"My Neighbor, Mrs. Roos, Threw It," Said Miss Campbell; "No, I Didn't!" Swore Mrs. Roos. "I Think You DID," Said the Judge.

Mysterious "Wild Men" on Mount Everest

The World of Science Interested in the Reports of the "Abominable Snowmen" Far Up on the Glaciers, as Brought Back by the English Explorers.

Was the Beautiful Queen of Sheba a Negress?

Harvard University Explorers Uncover the Tombs of Old Kings and Queens of Ancient Ethiopia Which the Bible Tells Us Of and Throw a Surprising New Light on Wise King Solomon's Most Romantic Visitor.

Is the Guillotine Too Good for Murderer Landru?

What Would Have Been Done to the French "Blue-Beard," Who Is Believed to Have Married and Murdered More Than Two Hundred Women, If He Had Lived in the Middle Ages.

ALL IN TOMORROW'S

BOSTON SUNDAY ADVERTISER

New England's Greatest Sunday Newspaper

FINANCE AND BUSINESS

By B. C. FORBES

The sixtieth birthday of Charles M. Schwab comes on April 18. His father and mother celebrated their sixtieth wedding anniversary some time ago. They came from their modest Pennsylvania home on a visit to New York recently. Some one remarked that Charlie had proved himself quite a wonderful and resourceful business man, that he was always doing something new and constructive.

"He was always like that," remarked his mother. "When he was a little fellow he used to show visitors the treats he could do, and when they patted him, he piped up, 'but here's something else I can do.' He was always adding to his boyish accomplishments. * * *

This trait continued into manhood. When Schwab was only thirty-two, one of our famous colleges asked him to make an address to the graduating class. Although Schwab held no degree himself, he didn't balk at standing up before all the university solons and talking to them straight from the shoulder. At thirty-two, mind you!

Undoubtedly Schwab's sixtieth birthday will be seized upon by his friends as an occasion to show him how they regard him. I don't know any business man in America who has more friends—real friendly friends—than Schwab.

Among the 1922 mergers are likely to be the taking over of smaller institutions, as branches, by powerful banks in large cities.

We think that some of our banks are colossal; but even the biggest of them are not one-two-three compared with the largest banks in Europe. It isn't unusual for foreign banks to have many hundreds of branches, just as the leading Canadian banks have. As larger units become fashionable in our industry, larger banks are developed to cope with their financial needs. In a sense, these banks, by reason of the restrictive laws in the past, is only in its infancy in this country.

* * *

Within the space of five days this week the National City Company arranged and put out no fewer than three important new issues of securities, namely, the Danish government $40,000,000 bonds, the Canadian Pacific Railway $25,000,000 bonds, and the American Sugar Refining Company's $30,000,000 bonds, a total of $95,000,000, the magnitude of the absorption of these securities astounded the bankers.

One notable feature I learn was the ruthless way New England investors to participate, particularly in the American sugar issue. All through the boom in bonds New England has not been notably hungry for new offers, but for some reason or other they swooped down this week and bought eagerly. Certain old-established Boston investment firms could not get enough to supply the demands which poured in upon them.

It was the extraordinary success he achieved in handling up the National City Company that led to the selection of its president, Charles E. Mitchell, as president of the National City Bank. He has brought more than maintaining his record in his new and larger job. He still actively promotes over the National City Company.

* * *

I dropped in to see an executive of a large financial institution one day this week. "Whatever is on your mind, shoot," he said.

"In five minutes I shall go into one of the most important executive meetings of the whole year. We will go over the sanity of every man in our organization, take up his record for the year, and decide whether he is entitled to an increase. We do this job most thoroughly and conscientiously. Every man gets his day in court, whether he knows it or not."

I laughingly told him to go and get busy right away and not to hurry through the job.

Time was when salaries were hardly ever increased except upon requests for a "raise" were made or when a man received overtures from some other concern. Now most employers are little influenced by such requests. Careful consideration is given to salaries every once or twice every year, and action taken voluntarily. By this method the modest employe is not at a disadvantage as compared with the immodest employe.

* * *

Have you always looked upon savings banks as useful, fossilized institutions? They have always struck me as about the poorest hustlers for business in the whole country. About the only time one or more is the puny stereotyped advertisement twice a year stating the interest rate paid depositors. I don't know that I ever in my life received an invitation from any savings bank to do business with it.

Without question this chronic lack of enterprise and aggressiveness by our savings banks has been in a measure responsible for the loss to them hundreds of millions every year through "investments" in worthless securities by persons of small or moderate means. There is no dearth of institutions to use money for such purposes.

It was refreshing to pick up yesterday's newspapers and find a really big attractive, business-getting advertisement by a leading New York savings bank, the East River Savings Institution. This advertisement, embellished by an impressive picture of the bank's building, announced prominently that it has declared the regular semi-annual dividend at the rate of 6 per cent. per annum. Also that the impressive statement that it had paid dividends to its depositors regularly for 73 years. Also that the institution accommodates depositors by making loans to them.

* * *

If I didn't like my work so much that I wouldn't give it up for anything else in the world, I don't know any job I would rather have than the presidency of a savings bank. It has always seemed to me that the intangible, yet palpable, prospective ties could not only double but multiply many times the accounts and the deposits carried. One would have the feeling, too, that this was very well worth doing, since it would confer genuine benefit upon every person induced to open a savings account.

It is to be hoped other savings institutions all over the country will inaugurate policies and plans calculated to drum up more business.

(Copyright, 1921, by B. C. Forbes.)

Stocks Are Strong in New York and Boston Markets

LEADERS MAKE MODERATE GAINS

Oils, Coppers and Rails Close on a Higher Level in New York

By W. H. ROSS,
Financial Editor.

Stocks were strong in New York at the close, there having been extensive covering of short commitments for over Christmas. The market was quiet and reflected holiday eve apathy. Many traders had left town for Little Europe. Dealings were on a small scale in future, taking in strength and activity. But leaders in the rail and copper groups also made moderate gains. The highest price level was attained in the second hour. Advances ranged from fractions to nearly three points. But few issues dropped more than a point. Trading approximated 700,000 shares.

TAD A STEADY START.

While irregularity prevailed as to price movement, the market had a steady tone at the start, with fluctuations narrow. The first hour was marked by a slow rise. Oils were the most active issues. There was some business in coppers, rails, films and equipments. Several specialties were also in evidence. Shorts were neglected as a class. Domestic petroleums were traded in more extensively than foreign oils. California Petroleum, Pierce Oil and Invincible and Texas Gulf were the most active and the strongest of the list. Rails were buoyant in the second hour and were led by the coal ers. St. Paul had more strength than for several days. Delaware, Lackawanna & Western advanced the most among the coalers, while Reading was next in attention in the copper list.

EXPECT EASIER MONEY.

At the end of the week there was expectation that money rate would be a shade easier during the few days left of the waning year. It is understood that New York settlements have been provided for, and that more cash will be available for the stock market. Loans were made outside at the exchange on Friday as low as 4½ per cent., it is stated. It is said also that when the market closed $100,000 was left in lenders' hands. The high rate attracted funds from the interior. Liberty Bonds were firm, while rail bond market has had a heavy week. New issues have contributed to the depression. The total of these which came on the market during the week ended today totaled $47,000,000, which is a large amount. There has been good, business in general is still suffering from depression and was much improvement is looked for before spring.

BOSTON STOCKS FIRM, TRADING IS QUIET

The Boston market was strong at the close and held its gains until the close. But trading was quiet. Coppers were firm on a few sales. Boston & Maine sold at a new low for the year. Rails were neglected as a class. Packing issues were steady. Ventures, Wade Bros. issues were active. Point gain were made by Copper Range and Calumet & Hecla. Edison Electric Illuminating advanced three. Boston & Maine A receded four, and point or more losses were sustained by Boston & Maine common, West End and Warren Bros.'s first preferred.

Demand sterling opened $4.43¾, up ¼.

Bank Clearings Decrease

Bradstreet's weekly compilation of bank clearings show an aggregate of $7,995,918,000, a decrease of 7.5 per cent. from last year. Outside of New York there was a decrease of 8 per cent. from a year ago.

Copper Sales Since July

From July 1 to December 1 sales of American copper totaled 570,000,000 pounds, exports aggregating 320,000,000 and domestic deliveries amounting to 270,000,000 pounds.

Boston Financial Notes

Houghton, Mifflin Company has been voluntarily dissolved, with assets of $1,000,000 and liabilities of $90,000. Its $500,000 capital is divided into 500 shares of $1 per cent. cumulative preferred and 4,000 of $100 each.

By the end of this year the American Agricultural Chemical Company will have paid $6,000,000 in bank loans to go out from its loans of $11,000,000.

Stockholders of the Rio Grande Oil Company have approved the issue of $7,000,000 of 8 per cent. bonds, secured by a first mortgage on the property, which the company sold to local farmers several years ago.

The issue by the Walden-Worcester, Inc., of 8,500 new shares of $100 each, making 20,000 new stock consists of 2,000 shares first preferred, par value $100; 2,000 shares second preferred, par $100; and 2,500 shares common without par value.

Articles of incorporation of Broadcasting Corporation of America and Radio Service Corporation of America, companies have been filed by Jr. Norman Kressel of Cambridge. Broadcasting Corporation of America has 10,000 shares preferred stock, par $100; 7,000 shares common without par value.

Railroad Items

November gross earnings of the Chicago, Milwaukee & St. Paul were $4,867,000, a decrease of $5,149,000 for October. Revenue passengers, November, 1921, were 2,000,000, against 3,000,000 in 1920.

During first twenty days of December 83,890 cars were handled by the Chicago & Northwestern. Receipts for the month were 170,000 in the corresponding time of last year. British railways have returned to private control and now have more than a million shareholders.

The Chicago, Rock Island & Pacific & St. Louis has applied for authority to assume the liability on $3,000,000 equipment trust 6 per cent. bonds to be put out from time to time by the Rock Island Company.

Stockholders of the Wabash Railway Company have approved the issue of $7,000,000 of 7 per cent. bonds, secured by a first mortgage on the property, which the company sold to local farmers several years ago.

The issue by the Walden-Worcester, Inc., of 8,500 new shares of $100 each, making 20,000 new stock consists of 2,000 shares first preferred, par value $100; 2,000 shares second preferred, par $100; and 2,500 shares common without par value.

Articles of incorporation of Broadcasting Corporation of America and Radio Service Corporation of America, companies have been filed by Jr. Norman Kressel of Cambridge. Broadcasting Corporation of America has 10,000 shares preferred stock, par $100; 7,000 shares common without par value.

New York Stocks

Prices on the New York Stock Exchange from the opening until the close had the following range:

Stocks	Open	High	Low	Close
Ajax Rubber	18¼	18¼	18¼	18¼
Alaska Gold				¼
Allis-Chalmers	38	38	37¾	38
Allied Chemical	57¾	57¾	57¼	57¼
Am Ag Chemical	29¾	29¾	29¾	29¾
Am Beet Sug	13¾	13¾	13¾	13¾
Am Can	33¾	34	33¾	33¾
Am Car & Fdy	142½	142½	142½	142½
Am Cotton	21¾	21¾	21¾	21¾
Am Ice	75½	76	75½	76
Am Int Corp	40¾	40¾	40¾	40¾
Am Linseed Oil	32	32	32	32
Am Loco	103¾	103¾	103¾	103¾
Am Safety	8¾	8¾	8¾	8¾
Am Ship & Com	6¾	6¾	6¾	6¾
Am Smelt & R	43¾	43¾	43¾	43¾
Am Steel Fdy	32¾	32¾	32¼	32¼
Am Sugar	81¾	82	81¾	82
Am Sumatra	3	3	3	3
Am Tel & Tel	113½	113¾	113½	113½
Am Tobacco	131½	131½	131½	131½
Am Woolen	79	79½	79	79½
Am Zinc	12¾	12¾	12¾	12¾
Anaconda	49¾	49¾	49¾	49¾
At Bit & Atl	1¼	1¼	1¼	1¼
Atch T & S F	92	92	92	92
Atch T & S F pf	85½	86	85½	86
Atl Gulf & W I	31	31¾	31	31¾
Atl Pac	44¾	44¾	44¾	44¾
Baldwin Loco	95¾	96½	95¾	96½
Balt & Ohio	38	38	38	38
Booth Fisheries	5	5	5	5
Burns Brothers	121½	121½	121½	121½
Butte & Sup Cop	8¾	9	8¾	9
Butte Superior	19¾	19¾	19¾	19¾
Caddo Oil	12¼	12¼	12¼	12¼
Calumet & Ariz	6	6	6	6
Cal Packing	69¼	69¼	69	69¼
Cal Petrol	23¾	23¾	23¾	23¾
Can Pacific	119¾	119¾	119¼	119¼
Cent Leather	30¾	30¾	30¾	30¾
Cerro de Pasco	34½	34¾	34½	34¾
Chan Motors	47	47	47	47
Chile	27¾	28	27¾	27¾
Chile Copper	15¾	15¾	15¾	15¾
Chi Gt Wes pf	16½	16½	16½	16½
Chi M & St P	9¾	9¾	9¾	9¾
Chi M & St P pf	30	31¾	29½	31¾
Chi N W	61¾	63½	61¾	63
Chi Rock Island	32	32	32	32
Coca Cola	40¾	41	40¾	41
Col Gas & Elec	66¼	66¼	66¼	66¼
Columbia Graph	3	3¼	3	3¼
Conn Tob Sec	54	55	54	54¾
Con Gas	91½	92	91¾	92
Con Textile	15¾	15¾	14¾	14¾
Corn Products	96¾	96¾	96¼	96¼
Crex Carpet	37	37¾	36¾	37
Crucible	65	65¾	64¾	65¼
Cuban American	13¾	13¾	13¾	13¾
Cuban Cane Sug	6¼	6¾	6	6¼
Cuban Cane S pf	13¼	13¼	13¼	13¼
Cuba R Roads	6¾	6¾	6¾	6¾
Del & Lack	119½	121½	119½	120½
Denver & Rio G	18¼	18¾	18¼	18¾
Dge Brothers	77¾	78	77¾	78
Erie	10¼	10¼	10	10
Erie 1st pf	19¾	19¾	19¾	19¾
Famous Players	76¾	77¼	76¼	77
Fed Mid-Tex	12¾	13	12¾	13
Fisk Rubber	6¾	6¾	6¾	6¾
Gen Asphalt	65¼	65¾	64¾	65¾
Gen Electric	139½	139½	139½	139½
Gen Motors	13¾	13¾	13¾	13¾
Goodrich Rubber	35¾	35¾	35¾	35¾
Goodrich Rubber pf	74¾	74¾	74¾	74¾
Gt Northern Ore	32	32	32	32
Houston Oil	73½	73½	73½	73½
Hudson Motor	31¾	31¾	31¾	31¾
Inspiration	39	40	39	40
Int Mer Marine	14	14	14	14
Int Mer Marine pf	63	63¾	63	63¾
Int Nickel	17½	17¾	17½	17¾
Int Paper	53	53¾	53	53¾
Invincible	13¾	14¼	13¾	14¼
Island Oil	2¾	2¾	2¾	2¾
Kansas City Sou	23½	24	23½	24
Kelly Tire	41¾	42¼	41½	42½
Kennecott	26¼	26¼	26¼	26¼
Keystone	16¾	17	16¾	16¾
Lehigh Valley	57½	57½	57½	57½
Lee Rubber	11¾	11¾	11¾	11¾
Lodi Inc	10	10	10	10
Loose Wiles	51¾	51¾	51¾	51¾
Miami	26½	26½	26½	26½
Midvale Steel	46½	47	46½	47
Middle States	11¼	11¼	11¼	11¼
Missouri Pacific	17¼	17¾	17¼	17¾
Missouri Pac pf	45¾	45¾	45¾	45¾
Nat Enamel	57	58	57	57
Nev Con Copper	15	15	15	15
New York Air	12	12	12	12
N Y Central	72¼	72¾	72¼	72¾
Northern Pac	74¾	75¾	74¾	74¾
Ohio Fuel Sup	27	27	27	27
Pac Gas & Elec	66¼	66¼	66¼	66¼
Pacific Oil	47¼	47¼	47¼	47¼
Pan Am Pete	51¾	52	51½	52
Pan Am Pete B	46¼	46¾	46¼	46¾
Penn Sea Steel	104¾	105	104¾	104¾
Penn Sea Steel	104¾	105	104¾	104¾
Penn R R	32¾	32¾	32¾	32¾
Peoples Gas	52¾	53	52¾	53
Pere Marquette	20¾	20¾	20¾	20¾
Philadelphia	32¾	33	32¾	33
Phillips Pete Co	23¾	23¾	23¾	23¾
Pierce-Arrow	13¾	13¾	13¾	13¾
Pierce Oil	12¼	12¼	12¼	12¼
Pitts & W Va	24½	25	24½	25
Prod & Ref Corp	20¾	20¾	20¾	20¾
Ref Oil Corp	37¾	37¾	37¾	37¾
Ray Cons	15	15	15	15
Reading	75¾	76¼	75¾	76¼
Repsole Steel	25½	25½	25½	25½
Rep Iron & Steel	51	51	50½	51
Royal Dutch	53¾	53¾	53¾	53¾
Sears-Roebuck	69¼	69½	69	69
Seneca Copper	23¾	23¾	23¾	23¾
Sinclair Oil	21¾	22	21¾	22
So Pacific	78¾	78¾	78¾	78¾
So Railway	18¼	18¼	18¼	18¼
Studebaker	73¾	73¾	73¾	73¾
Sub Boat Corp	3¼	3¼	3¼	3¼
Superior Oil Corp	8¾	8¾	8¾	8¾
Tenn Copper	19¼	19½	19¼	19½
Texas Gulf Sul	45¾	45¾	45¾	45¾
Texas & Pacific	26¼	26¾	26¼	26¾
T P Coal & Oil	27¼	28	27¼	27¾
Transcontinental	82¼	82¼	82¼	82¼
Trans-Con Oil	11¼	11¼	11¼	11¼
Tenn Oil Co	14¾	14¾	14¾	14¾
Union Pacific	124½	125	124½	125
Union Pacific pf	70	70	70	70
United Drug	72	72	72	72
United Retail	8¾	8¾	8¾	8¾
U S Alcohol	63¾	64	63¾	64
U S Rubber	54¼	54¾	54¼	54¾
U S Steel	83¾	83¾	83¾	83¾
U S Steel pf	104	104	104	104
Vivadium	6½	6½	6½	6½
Wabash	6¾	6¾	6¾	6¾
Wabash A	20¼	20¾	20¼	20¾
West Pacific Rv	16¾	16¾	16¾	16¾
Western Maryland	30¼	30¼	30¼	30¼
Westinghouse	50¼	50¼	50¼	50¼
Wool & L S	40¼	40¼	40¼	40¼
White Motor	37½	37½	37½	37½
White Oil	10¼	11	10¼	11
Wrigley Company	51	51	51	51

GOVERNMENT BONDS.

Liberty 3½s	94.40	94.40	94.20	94.40
1st 4s 1932-47	97.10	97.10	97.10	97.10
2nd 4s 1927-42	94.78	94.78	94.78	94.78
1st 4¼s 1932-47	96.96	96.96	96.92	96.96
2nd 4¼s 1927-42	96.86	96.86	96.84	96.86
3rd 4¼s 1928	97.21	97.40	97.20	97.40
4th 4¼s 1933-38	97.40	97.40	97.40	97.40
Victory 4¾s	100.	100.04	100.	100.04
Victory 4¼s	100.02	100.02	100.02	100.02

Wall Street Briefs

Cuban raw sugar sold at a new low for the year, 2.75 cents a pound, or $55.12 a ton.

The merger of the Farrell Coal Co. with Penn-Ohio Coal & Coke Corporation has been ratified by the stockholders of both corporations.

Rise steadily throughout the day $1,423,000 in gold from England to Kuhn, Loeb & Co. Total to date is $9,000,000. New York Assistant has just landed $2,500,000 in gold bullion.

Seventeen Cuban estates are now grinding the new crop of sugar.

Chicago Grain Market

Chicago, Dec. 24.—Wheat opened h.c. to 1c. higher, corn 1c. to ½c. higher, oats here ½c. higher. Opening prices were: Wheat, December, 1.13½; May, 1.17 to 1.17¼; July, 1.08 to 1.08¼. Corn: December, 54¾; May, 58¾ to 58¾. Lard, May, 8.15.

ALL RAILROADS WASTE FUEL IN HAULING

But They Have No Money Now to Electrify Lines, Says Spillane

By RICHARD SPILLANE.

Philadelphia, Dec. 24. — Here is a sidelight on the railroad problem to which Floyd W. Parsons calls attention in the "World's Work."

"In the present time the country's carriers use about 27 per cent. of all the bituminous coal produced in the United States each year. At this time they were inland in standard coal cars and coupled in a single train it would have a length of 26,500 miles if moving at a constant speed of twenty miles an hour, this train would require fifty-five days to pass a given point. Such a volume of coal would be sufficient to cave a roadway from New York to San Francisco one foot in thickness and one-half mile wide."

WASTE IN HAULING.

It is apparent there is a tremendous waste in this hauling of their own fuel by the transportation lines that could be corrected in part, no doubt, by the building of huge superpower plants at or near the mines together with power transmission lines so far as economically warranted.

But to do this would necessitate new style electric locomotives and the practical engineering of the entire plan of hauling problem will continue to plague the railroads.

The port of Philadelphia will do full justice to itself when it has more young men of the spirit of enterprise of Anthony Gevelin. He has brought lines with regular sailings here. That is what the port wants.

The latest is the Mallory Transport, Inc., which has three vessels booked for first sailings from Pier 96, Delaware river, to City of St. Joseph, on January 10, and the Carenito, in the latter of the month. Also one of the vessels of the great family of the Mallory's so long in coastwise commerce, in the trade of the transport company. The new service will be to the west coast of Italy, the Riviera ports, Canary Islands, Portugal, Spain and Western Mediterranean ports, including Marseilles.

Mr. Gevelin's firm acts as agent for the French Transatlantique Company, which has regular service to Havre, Bordeaux, Rotterdam, Amsterdam and Antwerp. Mr. Gevelin went into the shipping business during the latter part of the war. He and Mr. Mallory are members of the executive committee of the National Merchant Marine Association. When steamship lines give regular sailings to Philadelphia they go up to Philadelphia to do its part and furnish cargoes.

WAR AND PRISONS.

There is an interesting fact in the annual report of the Governor of Durham (England) prison well worth reading. It says:

"Men and women, boys and girls, have all got used to 'big' money, out of all proportion to the slight effort necessary to obtain it. The economic readjustment of the last year has created a number of discontented, reckless people, who do not realize that they have to compete with an artificial wage market and unconsciously resent the changed conditions of supply and demand, work and play. Money they must have to provide the luxuries and amusements to which they have grown accustomed, so they steal, pilfer and forge."

The same report would be true if written by the superintendent of Sing Sing Prison, Ossining, N. Y., or the amenesting Prison, Philadelphia, or any of scores more capable of penning in America. It probably would be true of any part of the world.

It is well to show that no section of the earth has had a monopoly of the high living indicated consequent to the war, and cause and effect are the same with all people.

(Copyright, 1921, by John Hay Peters.)

Candy Sells Well

According to trade reports retail candy stores are doing from 33 per cent. to 100 per cent. more Christmas business this year than they did during the 1920 holiday season. But the wholesale business is said to be said to be far from satisfactory. The retail demand is for a cheaper grade of candy than has been called for for several years.

New Endicott-Johnson Plant

The Endicott-Johnson Corporation's new shoe factory at West Endicott, N. Y., will be a mammoth plant. The capacity for this factory will be 2 pairs of shoes per minute, or 2,000 pairs of shoes in a full day's operation.

Chicago's Christmas Trade

Christmas trade in Chicago this year has established a high record for volume, although measured in dollars it will not equal 1920 or 1919. Buyers have shown a preference for useful articles. Candies have sold well. Jewelry retail merchandise sales in that city in December this year will approximate $50,000,000.

New York Curb

New York, Dec. 24.—Opening prices for leading New York Curb stocks were:

Stocks	Price
Allegheny-American Oil	18½
Ajax Rubber	18¼
Elk	9¾
Glen Rock	1 1-16
Imperial Oil, Delaware	3½
International Petroleum	16¾
Marmola Oil Co	25½
Radio	5¾
Standard Petroleum	2¾
Texon Oil	4¾
United Profit Sharing	1-16

WALL ST. GOSSIP

By MONITOR.

PHILADELPHIA, Dec. 24.—In view of the reactionary tendency that has administered a slight check to bullish sentiment, it was to be expected that Friday's market shouls register more or less building dullness and irregularity. Transactions barely exceeded half a million shares, and the movements in the market indicated hesitation and uncertainty regarding the immediate outlook. The market had both its strong and weak features. Coppers and equipments were among the strongest of the group, and several specialties ran up sharply. American Locomotive established a new high level by touching 104. Baldwin also was steady and higher. The copper stocks were helped by the Anaconda, American Smelting and Utah. United Drug, with an advance of four points, easily led the specialties. Texas Gulf Sulphur was a close second.

THE rails were inclined to heaviness.

This was about the only group in which selling to establish losses appeared to reach any volume. The tendency seemed to be quite pronounced in the case of Chicago & Northwestern.

GENERALLY speaking, however, sentiment was cheerful, and there was little disposition to look for an extension of the reaction of the last two or three days. The recessions in individual stocks have been mainly throughout the list have been quite marked, and to this extent and in this respect the technical position appears to have undergone a needed readjustment.

THIS week's decline of 1.9 per cent. in the ratio of the combined Federal Reserve system to its liabilities to 70.7, may be construed as incidental to the season and the result chiefly of the additional volume of notes required by holiday business. The same tendency has been noted before this year on previous holidays, although it was not as much, of course, as in the case of the demand for Christmas shopping. Further improvement is noted in the position of the weaker regional banks, all of which are now out of debt.

THE pre-holiday market, while relatively inactive, was not without its points of significance and interest. One of the former was the advance in Texas Gulf Sulphur to a new high record for all time. The company is controlled by one of the foremost banking groups, whose securities in recent weeks have, with few exceptions, failed to participate in the advance. The movement in Texas Gulf Sulphur was taken by some observers to indicate that this banking combination is not averse to constructive movements in the market.

ANNOUNCEMENT from Omaha that practically all of the trunk lines have voluntarily agreed to a 10 per cent. cut in freight rates on certain commodities, effective January 1, was responsible for weakness in the rails. These optimistically disposed were cheered by the relatively small amount of this class of stocks which came into the market. On one or two special issues there was pronounced weakness due to specified causes.

CHICAGO & NORTHWESTERN, which only recently sold at 71, made a new low price for more than 50 years, when transactions were recorded at 68½. So far as the financial reports of the company show there is no cause for alarm and, in fact, a considerable part of the recent selling has been traced to establishment of income tax losses before January 1. This is one of the "reasons" in which such losses can be established in comparison with last year's prices.

THE St. Paul issues again were weak. President Byram, in response to queries sent to Chicago, said that there is no reason for anticipating any difficulties in meeting maturities or that all talk of serious financial trouble in the company is utterly without foundation. Selling to establish tax losses has been a considerable factor in the decline of these issues.

FIRMS which have been active in Burns Bros. 7neist that the advance in that stock has not by any means culminated and, as many have been for several weeks, large buyers. There is no indication of any distribution by the group which owns the stock in the market, although a considerable quantity is understood to have been bought for cash by investors who see in Farrell Company merger combined profits for Burns Bros. stock.

THE copper stocks were among the strong features of the afternoon. Announcement was made by Presi dent Ryan that the Anaconda Company will offer 223,125 shares of unissued stock to stockholders at $50 per share on the basis of one new share of stock for each ten shares now held. A syndicate has been organized to underwrite this stock, buying in Anaconda was largely by traders, who see in the powerful interests behind the company would advance the price in order to make it attractive.

THERE is every evidence that the motor stocks are being groomed for the annual advance which occurs usually during the first few months of the new year. The buying in Chandler and Studebaker has been of a particularly impressive character, the latter which in times past acted for interests connected with the company have been large buyers of Chandler motors below 50.

NATIONAL ENAMELING & STAMPING was more active than in recent weeks. The selling is reported to have been of an excellent character and was based on reports of increasing foreign competition.

THE first sales made in the new home of the American Sugar Refining Company were recorded on the Curb Market, when twenty five bonds sold at 98½. American Sugar was firmly held throughout the day and professionals who have been short of the stock are reported on the floor as having covered their commitments in great measure.

(Copyright, 1921, by Public Ledger Company.)

Boston Stocks

Prices on the Boston Stock Exchange from the opening until the close had the following range:

Stocks	Open	High	Low	Close
Am Oil & Eng	7¾	7¾	7¾	7¾
Am Pneu Serv	3¾	3¾	3¾	3¾
Am Snowshoe	44	44	44	44
Am Sugar	81¾	82¼	81¾	82¼
Am Tel & Tel	113¾	113¾	113½	113½
Anaconda	49¾	49¾	49¼	49¾
Atch T & S F RR	92¾	92¾	92¾	92¾
Atlas Tack Corp	13¾	13	12¾	13
Boston & Albany	129¾	122¾	129¾	129¾
Boston & Maine	14¾	14¾	14	14
B M I pr Cl A	26	26	22	22
Boston Elevated	74	74	74	74
Boston Elec pr	94	94	94	94
Cal & Hecla	271	274	271	274
Cannon Hill Mills	11¼	11¼	11¼	11¼
Columbia Graph pr	12¼	12¼	12¼	12¼
Com & Passump	55¼	55¼	55	55
Copper Range	39¼	39¾	39	39
Crucible Steel	65¼	65¼	65¼	65¼
Cuban Cane Sugar	6¾	6¾	6¾	6¾
East Butte	10¼	11	10¼	10¼
East Mtg Co	8¾	8¾	8¾	8¾
Edison Elec Ill	160	161¾	160	160½
Elder Corp	6¼	6¼	6¼	6¼
Fairbanks	34	34	34	34
Gray & Davis	12¾	12¾	12¾	12¾
Hedden Iron	1¾	1¾	1¾	1¾
Island Creek	82	82	82	82
Isle Royale	23½	23½	23½	23½
Kelsey Wheel	3¾	3¾	3¾	3¾
Keweenah	1¼	1¼	1¼	1¼
La Belle	1¼	1¼	1¼	1¼
La Salle	1¼	1¼	1¼	1¼
Libby, McNeill	6¾	6¾	6¾	6¾
Lewe's Theatres	8¾	8¾	8¾	8¾
Maine Central	31	31	30	30
Mass Gas pf	89¾	89¾	89¾	89¾
Mexicent Co	20¼	20¼	20	20¼
Michigan Copper	1¼	1¼	1¼	1¼
Mohawk Corp	13¾	13¾	13¾	13¾
Msc Riv Pow pr	73	73	73	73
National Leather	2¼	2¼	2¼	2¼
New Cornelia	23¼	23¼	23¼	23¼
N N Telephone	110	110	110	110
Nipissing	6¾	7¼	6¾	6¾
Nipissing	6¼	7¼	6¼	6¼
North Butte	13¼	13	13¼	13¼
Northern Pac	74¾	75¾	74¾	74¾
Old Colony R R	59	59	55½	59
Old Dominion	33¾	33¾	33¾	33¾
Pennsylvania	33¾	33¾	33¾	33¾
St Paul pr	30¼	30¼	30¼	30¼
Shattuck Ari	23¾	23¾	21¾	23¾
Superior & Boston	1¼	1¼	1¼	1¼
Superior Copper	9¾	9¾	9¾	9¾
Swift & Co	97½	97½	97	97½
Swift International	23¾	23¾	23	23½
Tamarack	9¾	9¾	9¾	9¾
United Fruit	122	122	122	122
Utah Metal	27¾	27¾	27¼	27¼
U S Smelting	37	37	37	37
Ventura Oil	23¾	23¾	23¼	23¼
Waldorf System	28	28½	27¾	28½
Waltham Watch	6¾	6¾	6¾	6¾
Walworth Mfg Co	8¾	8¾	8¾	8¾
Warren Bros	20	20	20	20
Warren Bros 1st pr	81¼	82	81½	82
Warren Bros 2d pr	35	35	35	35
W & R R	49½	49½	49	49

GOVERNMENT BONDS

Liberty 3½s	94.04	94.04	94.04	94.04
1st 4¼s 1932-47	96.96	96.96	96.96	96.96
2d 4¼s 1927-42	96.70	96.90	96.64	96.64
3d 4¼s 1928	97.04	97.04	97.04	97.04
4th 4¼s 1933-38	96.44	96.44	96.44	96.44
Victory 4¾s	100.04	100.04	100.	100.

BONDS

At Gulf & W I s f	65½	65½	65½	65½
Swift & Co 5s	92¼	92¼	92¼	92¼
West Z & T 6s	90½	90½	90½	90½

Boston Curb

The range of prices on the Boston Curb today, from opening until close:

	Open	High	Low	Last
Amal Sug 1st pf	22¾	22¾	22¾	22¾
Am Pneu Serv	3¾	3¾	3¾	3¾
Arizona Com

SYMPHONY IN TRIBUTE TO COMPOSER

By FRED J. McISAAC.

In memory of Saint-Saens, the great French composer, who died a few days ago at a great age, the Adagio from his third symphony was performed yesterday afternoon at the Boston Symphony concert. Saint-Saens, author of "Samson and Delilah" and many operatic and symphonic works of the greatest merit, never wrote a more noble and dignified piece of music than this, and it was a worthy memorial.

The concert began with Massenet's "Phedre" Overture, a little known composition which dates from 1874, when Jules Massenet was comparative ly a young man. It is powerful and inspiring work, rich in melody and full of big orchestral ideas. Monteux conducted it with majestic effect.

Rimsky Korsakoff wrote a ballet-opera called "Sliada," which has never been done in America. The third act, in concert form, a scene on an enchanted mountain top, was played yesterday for the first time at the Boston concerts.

To properly appreciate the music it would be necessary to see the action, the ghosts, the demons, the wild dances, the furious conflicts of mortal and fiends. One can perform a Wagner music drama in concert with little loss, so slow moving and so lacking in color are the scenes on a Wagner stage. But Rimsky Korsakoff was writing for a marvelous ballet, the Diaghieff ballet as we call it, perhaps. Without the action the piece is just a gigantic, writhing, glistening, whirling cataract of notes and foam, with little form and no meaning.

You can admire the mighty genius of the man; even Richard Strauss cannot escape him in the use of rich and unusual effects from familiar instruments. The work required the use of many additional unfamiliar instruments, and all were needed. At the end in which songs of birds were imitated in many fantastic manners, the audience was apparently little moved. Yet it was a fine piece of work of conducting I have ever heard from Monteux. The big List Symphony, "Divine Comedy," with a chorus of female voices, awakened real enthusiasm and was superbly performed.

CALVE SYMPHONY

The holiday concert to be given in Symphony Hall tomorrow will mark the return to this country of Madame Emma Calve, the great dramatic soprano of France, who in her former appearances with the Metropolitan Opera Company and the best opera companies of Europe has made so enviable a reputation as the greatest Carmen of all time. This Boston concert will be the first appearance of her return to America. The program, which is such as to present her versatile genius to the finest advantage, will include two arias from Massenet's the famous aria "Casta diva" from Bellini's "Norma," groups of French songs and Spanish folk songs, and other numbers. Miss Olga Saplo, the noted pianist, will assist at this concert, playing groups by Debussy and Chopin.

THOMAS - NYIREGYHAZI

John Charles Thomas, the remarkable-voiced young American baritone, and Erwin Nyiregyhazi, the Hungarian pianist of eighteen, will appear in a holiday concert together, to be given in Symphony Hall Sunday afternoon, January 1st, at 3:30.

HOMER SYMPHONY

SOLOIST

Louise Homer, the famous American contralto, will appear as soloist at the next pair of Boston Symphony concerts, which will take place on Friday afternoon and Saturday evening, December 30 and 31. Pierre Monteux will conduct at this concert Mozart's symphony in D major (Kochel No. 385), Rossini's overture to the opera "Italiana in Alghieri," a new work by Chadwick, the noted New England composer, entitled "Tam O'Shanter," and Fugue for Organ and Orchestra, and Three Dances from the ballet "El Sombrero de Tres picos" ("The Three Cornered Hat"). Madame Homer will sing with the orchestra Bach's cantata for solo voice, "Begone ye gloomy shadows" and a principal recitative and rondo from Mozart's late opera, "Titus."

GORDON'S STRAND

A picture with a vital, pulsating story, with an insight into one of the great factors of the present day, is found in "Enchantment," a Cosmopolitan production starring Marion Davies, which will open at Gordon's Strand Theatre next Monday, Tuesday and Wednesday. Miss Davies plays the real modern "flapper," that product of present day civilization. She is spoiled, but she has the best of her own and knows how to carry them out. Men are much attached to her. They know her with invitations to dinners and dances and her parents decide she must be "reformed." The story tells how this doctrine was carried out.

SOMERVILLE PLAYERS

"The Night Cap," a thrilling drama, by Guy Bolton and Max Marcin, will be the attraction for the coming week at the Somerville Theatre, beginning with the usual Monday matinee. "The Night Cap" is one of the greatest mystery melodramatic comedies ever produced and the coming week's presentation by the Somerville Players will mark its first stock production in America. Mr. McArdle has distributed the dozen or more prominent parts among his capable players, headed by Arthur Howard and Enid Markey, and which include Frank Thomas, Rhea Dively, Henry Crossen and others. The arrangement under which Mr. McArdle was able to obtain this piece for stock presentation was for a single week only.

"THE WANDERING JEW"

At the Hollis Street Theatre, beginning Monday night, January 9, a notable offering will be David Belasco and A. L. Erlanger's production of "The Wandering Jew," with a massive and elaborate production and a cast the like of which probably has never visited this city before.

The central character, that of the Wandering Jew, will be played by the eminent actor, Mr. Tyrone Power. The character is not that of Eugene Sue's voluminous novel, but an individuality more humanly discernible serves at first, later taking on the glamour of adventure and romance.

Brings Another Great Stage Drama Here on Silver Screen

DAVID W. GRIFFITH.

D. W. Griffith will show to the world for the first time on Monday evening at the Tremont Theatre his last work, "Orphans of the Storm." This is a tremendous photoplay building upon the story of Dennery's old stage favorite, "The Two Orphans." It is Mr. Griffith's most ambitious effort.

The leading or title characterizations in "Orphans of the Storm" are played by Miss Lillian Gish and Miss Dorothy Gish. Other principals are Joseph Schildkraut, Frank Losee, Sherine Emmett, Monte Blue, Sidney Herbert, Morgan Wallace, Lucille Verne, Sheldon Lewis, Frank Puglia, Creighton Hale, Leslie King, Katherine Lee, Leo Kolmer and Adolphe Lestina. Ten thousand others are seen in the various scenes. W. Griffith will make a speech on the opening night and the following matinee, introducing Miss Lillian Gish, who is also address the audience, and her sister, Miss Dorothy.

LONDON STRING QUARTET

This is with pleasure that we announce a London String Quartet is to give a complete cycle of the Seventeen Beethoven Quartets in Jordan Hall on the evenings of March 13, 14, 15, 16 and 17, and on Saturday afternoon, March 18.

A musical achievement this artete has performed a number of times abroad, notably in London and Leeds, in Scandinavia, in Denmark and Barcelona, Spain, where the quartet performed this cycle of masterpieces of chamber composition in a hall and with their own Boston Opera House, as the hall was filled at every performance.

JEFFERSON'S RIP ON SCREEN

In the aim to provide perfect holiday week photoplay fare the Park Theatre management appointed Rip Van Winkle as the offering throughout next week of that greatest of American stories, "Rip Van Winkle," with the star pictured in the title role who is best fitted for its portrayal in the absence of the esteemed protagonist of this play of the cheery old bibbler of old New Amsterdam. So in place of Joseph Jefferson there will be his son, Thomas, pictured in the role of Rip. Thomas has played the part on the stage innumerable times and adheres to the traditions of the play as presented by his father, together with possession of the old costumes and certain necessary properties.

The scenes in the Catskills where the wandering Rip meets the mischievous gnomes of the hills and drinks of the strong drinking beverage they offered him are said to be some of the most attractive to all lovers of this story by America's first literary classicist.

GAYETY THEATRE

New Year's Eve celebrators are offered a tempting treat by the management of the Gayety Theatre in the announcement that on Saturday, December 31, there will be an extra performance which will last until the midnight bell heralds another year, 1922. In this one performance the number of theatregoers who will seek admission to the Maids of America burlesque show at the Gayety Theatre, three performances will be given on December 31. The first performance will be at 2:15 p. m., the next performances will begin at 7 p. m. and at 9:30 the extra performance will start. This last performance will continue until midnight.

CHALIAPINE WEDNESDAY

The final concert in America of Feodor Chaliapine will take place next Wednesday, December 28, in Symphony Hall at 8:15, since the great Russian has a stage engagement immediately afterward sail for Europe. When Chaliapine repeated his impersonation of "Boris" in the opera of Moussorgsky at the Metropolitan Opera House December 14, the waiting line of those seeking admission broke all records by extending four abreast around the block.

GORDON'S OLD SOUTH

Popular demand has caused the continuances for another week at Gordon's Old South Theatre of the widely-discussed Fox photodrama, "Over the Hill." This screen sensation was shown at the Tremont Theatre at $1.50 prices, and when escorted for Gordon's Old South Theatre it proved the big drawing card for many reasons, one of which is that popular prices still prevail.

NEWS OF THE COMING ATTRACTIONS

By FRED J. McISAAC

Jack After Twenty-Five Years.

"Jack and the Beanstalk" is being revived at the Arlington as a Christmas extravaganza. How the years roll by. It was back in 1896 when the First Corps of Cadets presented Barnet and Sloane's masterpiece at the Tremont Theatre. It made such a hit that it was produced professionally, and the lovely Madge Lessing appeared as Jack at the Boston Museum, where the piece ran nearly a season. Madge came back to Boston last season for the revival of Kenmore, still wearing tights, and looking very well despite the passage of quarter of a century. Now we shall have a chance to see the operetta again.

Like Sensible Roles.

There is probably no actress on the American stage who has appeared in more notable productions than Laura Hope Crews, who heads the cast at the Hollis Street Theatre in "Mr. Pim Passes By," the comedy by A. A. Milne. She made her stage debut at the age of four in San Francisco in "Editha's Burglar," a play that has probably started more actresses upon the road to fame than any other vehicle in American theatre history. Some of Miss Crews' performances previous to her present opportunity the part of Olivia Mardon in "Mr. Pim Passes By," were in "Hannele's Dahly," "Zira," "The Great Divide," "The Faith Healer," "Tyranny of Tears," "The Hiring Line," "The Saving Grace," "Tea for Three" and "Peter Ibbetson."

"I have played such foolish lachrymose heroines," says Miss Crews, "that it is a real joy to act the part of an intelligent woman. Many women of my acquaintance are not unlike the clever Mrs. Pim, who manages her husband so beautifully in 'Mr. Pim Passes By.' I have enjoyed playing the part and hope it may be the part of sensible heroines for me in the future."

Another McArdle Scoop.

Somerville people are learning by experience that they won't have to wait long for the big Boston dramatic hits to appear in stock at the Somerville Theatre. Roy McArdle has a habit of securing what the newspapers call scoops on other stock companies, including the two operating in Boston.

Hardly has the "Night Cap" moved from the Wilbur Theatre than he secures it for Somerville and it will be presented out there next week by the really excellent company headed by Arthur Howard and Enid Markey. McArdle's speed in securing plays which have appeared here at high prices is in contrast to other stock companies which bring over plays that died on Broadway after a few weeks or so and never had merit enough to take to the road.

More Barries Than One.

Nigel Barrie, who plays the heavy role of Captain Stallwell in "The Little Minister," Betty Compson's new Paramount picture, produced by Penrhyn Stanlaws, which will be the photoplay attraction at Loew's Columbus Theatre for Monday, Tuesday and Wednesday next, is no relation to the author of the play, Sir James M. Barrie. But from the beginning of his stage folk started calling him either Sir James or Sir Nigel. "But I'm not related either to the long dead knight of Conan Doyle's novels, or to the living author," says Mr. Barrie. "When I first came to the United States, they feared I'd be regarded as a son or some relation to Sir James, and so I was induced to change the spelling to 'Barry.' However, I've gone back to the original since my grandfather and great-grandfather were both in the British military, and in this role I made up to resemble the latter as nearly as I could, especially as to the arrangement of my hair."

Betty Compson is the only woman in the stellar role of Lady Babbie, and George Hackathorne as Gavin, are other members of a really excellent cast.

Betty Wears Beads Worth $150,000.

Those who have viewed William Fox's colorful photoplay production of "Queen of Sheba" now in its last week at the Tremont Theatre, will realize that Miss Betty Blythe, who portrays with consummate art the title role of the queen, wears for at least $150,000 worth of beads. Of course, all this amount is not worn at one time but distributed among the twenty-six costumes that she wears in the production. The beads know beads could be so intricate and tell so many stories," remarked Miss Betty Blythe, who plays the part of Sheba costume, which had six strings of beads to fasten on one side.

FIRST CONCERT

Less than a year ago the young Erika Morini gave her first concert in New York. She was then less than fourteen years old, but even then the New York critics declared her "one of the most remarkable women violinists ever heard." She comes to Symphony Hall next Thursday evening for her first Boston appearance in a concert in the Steinert series.

Other Dramatic News on Page 6.

TRAVEL GUIDE

NEW YORK $5.61
Via Rail and Boat
Latest connecting train from Boston leaves Scollay Square Station 7 p. m.
COLONIAL LINE, 156 Wash. St., Boston Phone F.H. 2786

DAY STATE LINE NEW YORK $4.25
OUTSIDE STATEROOMS, $1.62
Steel steamships Georgia and Tennessee. Leave Providence 5 P. M. Connect with steamers at South Station, Back Bay Station and Providence.

PIANOS AND MUSICAL INSTRUMENTS

NORRIS 181 Tremont Street
BRAND NEW PIANOS FOR NEW HIGHLAND PIANOS and Player-Pianos, Emerson, Emerson-Jewett, The Autopiano, Lester, Mirrotone, Poole, Pease, Lyon & Healy, Cremona, Planos to suit purchasers' every requirement. Also accepted at full face value, Open every evening. Phone Beach 1917. Tremont 4800. CHAS. NORRIS, 181 Tremont St. Pianos at bargains in used pianos.
STEINWAY, Grand, mahogany case, $1500, now $1000. CHAS. S. NORRIS, 181 Tremont St.
CHICKERING, Grand, in good condition, $350. CHAS. S. NORRIS, 181 Tremont St. Open evenings.
HENRY F. MILLER GRAND—Church, size 6 ft. 8 in., mahogany case, $1000. CHAS. S. NORRIS, 181 Tremont st.
KNABE GRAND—One of the best bargains we have ever offered. CHAS. S. NORRIS, 181 Tremont st.
KRANICH & BACH PLAYER PIANO—In perfect condition, now on sale. CHAS. S. NORRIS, 181 Tremont st.

UPRIGHT PIANOS
$25 $50 $65
as low as
$5 Down $1 Week
J. P. COLLINS
100 Summer Street, Boston

NEW AND USED BEST BARGAINS PIANOS AND PLAYERS
Best piano bargains in Boston, and Chickering, Cabinet Grand, $350; Steinway, $450; Knabe, $450; Weber, $450; Mason & Hamlin, $450; Player, $450